

## CATALOG

AKC Licensed Event #2020285401

# PALO ALTO FOOTHILLS TRACKING ASSOCIATION

## Thirty-Fifth Tracking Dog Excellent Test

My sincere thanks to everyone - judges, committee chairpersons, PAFTA members, and our tracklayers. Without you this tracking test would not have been possible. Your help and support are greatly appreciated.

Kathy McIntyre, Test Secretary



### Anderson / Coyote Creek Parkway Trailhead

19245 Malaguerra Avenue  
Morgan Hill, CA 95037

**SUNDAY, FEBRUARY 23, 2020**

Test Hours: 6:00 AM - 6:00 PM

This test is dedicated to the memory of Dale Nakashima and Mitzi Young,  
our PAFTA members who passed away in 2019.  
They are dearly missed by the tracking community.

Entries Limited to 4 Dogs with a TD or TDU Title

Drawing for track assignments will begin at 9:00 a.m. at  
the Test Headquarters at 19245 Malaguerra Avenue, Morgan Hill.

Judging will begin as soon as the tracks have aged sufficiently.



### **AMERICAN KENNEL CLUB CERTIFICATION**

Permission has been granted by the American Kennel Club for the holding of  
this event under the American Kennel Club Rules and Regulations.

Gina M. DiNardo, Executive Secretary

### JUDGES

Mr. Roy Fair ..... P.O. Box 339, Noti, OR 97461  
Ms. Kamrin MacKnight ..... 196 Encinal Avenue, Atherton, CA 94027

### OFFICERS OF THE CLUB

President ..... Rita Crawford  
Vice President ..... Barbara Fowler  
Treasurer ..... Cindy Ievers  
Secretary ..... Kamrin MacKnight  
196 Encinal Avenue, Atherton, CA 94027

### BOARD OF DIRECTORS

Past President ..... Karey Krauter  
Directors ..... Linda Knowles, Dick Symons, Carol Vesely, Janis Welsh

### TRACKING TEST SECRETARY

Kathy McIntyre  
10283 Mount Vernon Road, Auburn, CA 95603  
phone: 408-472-7781; email: dustrax@earthlink.net

### TRACKING TEST COMMITTEE

Kathy McIntyre, Test Chairperson  
Janis Welsh, Chief Tracklayer  
And All Officers and Directors of the Association

AWARDS: An award will be offered for each dog passing the test.

AMBULANCE: AMR ..... 911  
POLICE: Santa Clara Sheriff ..... 911  
FIRE: Santa Clara Fire District ..... 911  
HOSPITAL: Kaiser Permanente San Jose Medical Center,  
250 Hospital Pkwy, San Jose, CA 95119 ..... 408-972-3000

### ANIMAL EMERGENCY SERVICES:

Emergency Animal Clinic, 5440 Thornwood Drive, San Jose ..... 408-578-5622

### TRACKING TEST SECRETARY'S CERTIFICATION

I hereby certify as to the correctness of the within marked awards and  
absentees, as taken from the Judges' books.

Tracking Test Secretary

### ENTRIES (X101 - X104)

- X101 \_\_\_\_\_ **JETTA VON SENTINEL HARTS CD BN RN TD PT TKI CGC -**  
DN44727104 11/25/15  
Breeder: Camilla Hart. By "V" Gerry von Weltwitz IPO3 FH2 x O'Riley  
von Hauental PT HSAS HIAS HXAS.  
**Owner: Cindy Ievers**, 50 Hartford Avenue, San Carlos, CA 94070.  
(German Shepherd Dog, Bitch)
- X102 \_\_\_\_\_ **HUDDE VOM QUASLINER MOOR CDX BN GO RN TD HSAD TKI**  
**CGCA -** DN30793502 5/4/11  
Breeder: Ulf Kintzel. By Lenz vom Dolderbrunnen x Fiona vom  
Quasliner Moor.  
**Owner: Marion Pott**, 17 Ventura Street, Half Moon Bay, CA 94019.  
(German Shepherd Dog, Dog)
- X103 \_\_\_\_\_ **AVA VON SONTAUSEN TD BH -** DN43498602 8/11/15  
Breeder: Julia Priest. By Astor von der Borkeseranch x Agilqwest's  
UR Being Watched von Sontausen CDX TDX PT IPO1.  
**Owner: Christina Fritsch**, 6777 Giovanetti Road, Forestville, CA  
95436. (German Shepherd Dog, Bitch)
- X104 \_\_\_\_\_ **XEE LO VON SONTAUSEN CD TD SWN -** DN33948501 5/12/12  
Breeder: Julia Priest. By Diego-Armando von der Roggenstrasse x  
Rixi von Sontausen.  
**Owners: Jindra & Douglas Goodman**, 1081 Seth Court, San Jose,  
CA 95120. (German Shepherd Dog, Dog)

### ALTERNATE (X105)

- X105 \_\_\_\_\_ **DONEDAIRE PADDY'S PAYDAY BN RN TD -** RN29455602 5/23/16  
Breeder: Peter Shaw, Robert Milano, & Reiko Milano.  
By CH Morrigan's Don Vasco de Quiroga CA x GCHB Donedaire's  
Emerald of Erin.  
**Owner: Barbara Henry**, 6447 Chabot Road, Oakland, CA 94618.  
(Irish Terrier, Dog)

**PALO ALTO FOOTHILLS TRACKING ASSOCIATION**

**AKC Event #2020285401 - February 23, 2020**

**JUDGES' NOTES**

**ENTRIES (X101 - X104)**

X101.\_\_\_\_\_ (German Shepherd Dog, Bitch) DN44727104

X102.\_\_\_\_\_ (German Shepherd Dog, Dog) DN30793502

X103.\_\_\_\_\_ (German Shepherd Dog, Bitch) DN43498602

X104.\_\_\_\_\_ (German Shepherd Dog, Dog) DN33948501

**ALTERNATES (X105)**

X106.\_\_\_\_\_ (Irish Terrier, Dog) RN29455602

**PALO ALTO FOOTHILLS TRACKING ASSOCIATION**

**AKC Event #2020285401 - February 23, 2020**

**JUDGES' NOTES**

**ENTRIES (X101 - X104)**

X101.\_\_\_\_\_ (German Shepherd Dog, Bitch) DN44727104

X102.\_\_\_\_\_ (German Shepherd Dog, Dog) DN30793502

X103.\_\_\_\_\_ (German Shepherd Dog, Bitch) DN43498602

X104.\_\_\_\_\_ (German Shepherd Dog, Dog) DN33948501

**ALTERNATES (X105)**

X106.\_\_\_\_\_ (Irish Terrier, Dog) RN29455602



## EVENT SECRETARY'S REPORT

CLUB NAME PALO ALTO FOOTHILLS TRACKING ASSN (PAFTA)

Was there any misconduct OR were there any complaints OR irregularities of any kind in connection with the Trial, OR any matters requiring attention of the Field Trial Committee under any of the rules or procedures? Yes ☐ No ☒

DATE OF EVENT: 2-25-18 EVENT # 2018285401

**\* Total fees include \$3.00 Event Service Fee and \$.50 Recording fee per entry.**

Were there any complaints over the judging? Yes ☐ No ☒ If "Yes," please make complete report and attach.

Was the place where the Trial was held satisfactory? Yes ☒ No ☐ If "No," please submit a supplemental report giving details.

Was any protest against a dog made to the Field Trial Committee? Yes ☐ No ☒ If "Yes," attach a full report of the proceedings.

List names and members of Field Trial Committee who were present during the running of the Trial, and the approximate hours and dates each was present.

JUSEC1 (5/15) v1.0 Sta LOGI

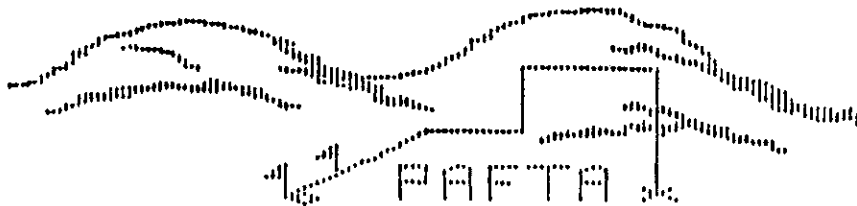

Palo Alto Foothills Tracking Association  
Tracking Dog Excellent TDX  
February 25, 2018  
Event # **2018285401**  
Anderson/ Coyote Creek Parkway Trailhead  
Judging Program

Dear < > ,

Thank you for your entry in the PAFTA TDX test on Sunday February 25, 2018. There were 8 entries received for the test (including two eligible for the separate workers draw for one of the tracks). The first dog drawn in the worker draw gets in, and the remaining worker draw dogs are thrown into the regular draw with the rest of the non-worker draw dogs. Teams 101 thru 104 are in the test. Teams numbered 105 and higher are alternates.

You have drawn Catalog Number < >

An Alternate may decline being placed on the alternate list and shall have his/her entry fee refunded. Please contact the Test Secretary as soon as possible to decline as an alternate.

All dogs and handlers must be at the Rangers Station, Coyote Creek Parkway, Morgan Hill CA by 9:00 A.M. Sunday, Feb 25, 2018, at which time there will be a drawing to determine the running order. Entrants not present at the time of the drawing will be marked absent. And an alternate will be allowed to run in their place. Judging will begin when the tracks are sufficiently aged.

Bitches in season may participate in this test with prior notice to the Test Secretary and provided that all provisions of Chapter 2, Section 8 of the AKC Tracking Regulations are complied with.

We remind you that ticks are endemic in this area and you are advised to take precautions to protect yourself and your dog. We also suggest that you bring a chair for yourself and shade for your dog in the event that it is a bright sunny day.

At the conclusion of the test, all participants and spectators are invited to stay for presentation of awards to passing dogs. We will also be offering a potluck for lunch for anyone who wants to stay and eat.

We look forward to a very successful test for all entrants and wish you the best of luck.

Sincerely,

Karey Krauter, TDX Test Secretary  
374 Stanford Ave, Palo Alto, Ca. 94306  
[kek@bumpsays.com](mailto:kek@bumpsays.com), 650-906-5146

Directions: to the ranger station at Anderson Coyote Creek Parkway. 29245 Malaguerra Ave. Morgan Hill 95037.

101 North or South, exit at Cochrane Road. Go East on Cochrane to Malaguerra Ave. (about 1 mile). Turn left on Malaguerra Ave. and follow it for 0.4 mile. There is a parking lot adjacent to the Ranger Station. Parking is free and there is a covered area with rest rooms by the Ranger Station where we will have the draw for the tracks and the lunch.

# PAFTA, INC.

## TDX TEST DAY SCHEDULE

TEST SECRETARY: Karey Krauter (650-906-5146)

CHIEF TRACKLAYER: Terry Southard (408-857-0037)

JUDGES: Bob Rollins (530-902-4770) & Rita Crawford (408) 482-7844)

DATE: 2/25/2018

DRAW TIME: 9:00 AM

| TRACK #<br>AND<br>COLOR | TRACKLAYER &<br>CELL             | ARRIVE<br>TIME<br>SUN | TIME<br>LAY<br>TRACK | TIME<br>TRACK<br>RUNS | CROSS-<br>TRACKLAYERS<br>(Primary = 1st Line) | X LAY<br>TIME | CONTESTANT AND DOG | REMARKS           |
|-------------------------|----------------------------------|-----------------------|----------------------|-----------------------|---|---------------|--------------------|-------------------|
| 1<br>Red Tail           | Terry Southard<br>408-857-0037   | 6:00                  | 6:30                 | 9:30                  | Cindy levers<br>Becky Luft                    | 8:00          | X103 Golden        | Front Field       |
| 2<br>Yellow             | Linda Knowles<br>408-489-2127    | 6:45                  | 7:10                 | 10:10                 | Kathy McIntyre<br>Becky Luft                  | 8:40          | X101 PWD           | Over Bridge Left  |
| 3<br>Light Blue         | Claire Candlerie<br>408-832-1474 | 7:15                  | 7:50                 | 10:50                 | Kathy McIntyre<br>Becky Luft                  | 9:20          | X102 BSB           | Over Bridge Right |
| 4<br>Orange             | Cheryl Bavister<br>510-673-0113  | 8:30                  | 9:00                 | 12:00                 | Don McKee<br>Lynne Benson-Colbert             | 10:30         | X104 GSD           | Horse Park Front  |
| 5<br>Dark Blue          | Cindy levers<br>408-858-3443     | 9:00                  | 9:30                 | 12:30                 | Don McKee<br>Lynne Benson-Colbert             | 11:00         | X105 Basset        | Horse Park Back   |

Event Number: 2018285401

JUDGE'S BOOK FOR TRACKING  
TD or TDU, (TDX) AND VST  
(Please Circle One)

Name of Club: PALO ALTO FOOTHILLS TRACKING ASSN

Date: 2-25-18 Judge: BOB ROLLINS

Scheduled Drawing Time: 9AM Total No. Dogs to be Judged: 4 + alt

Catalogue Numbers of Dogs Entered in the Test: 101-102-103-104-105-106-107-108

PROCEDURE FOR JUDGES TO FOLLOW

For each dog entered, a separate track shall be plotted by one or both Judges for a TD or TDU tracking test, by both Judges for a TDX and a VST tracking test. The tracks shall be plotted at least the day prior to the test and marked by flags that the tracklayer can readily follow on the day of the test.

A set of charts consisting of one original and three (3) copies of each track shall be prepared by each Judge, showing the approximate length in yards of each leg, major landmarks and boundaries, if any. The track is to be charted by a solid line and each Judge will mark with a broken line, the approximate course taken by the dog, then complete the data requested on the chart and sign each chart. A separate chart must be prepared in the same manner for each dog.

Each Judges shall mark a chart at the time the dog is tracking, so as to show the approximate course followed by the dog. The Judges shall sign his/her charts and show on each whether the dog passed or failed and whether all requirements of the TD or TDU, TDX or VST test were met.

Information on the chart shall also include the following: (See Sample Charts)

|                     |                             |               |
|---------------------|-----------------------------|---------------|
| Dog's Catalog No.   | Track No.                   | Total Yards   |
| Total Yards Veg.    | Total Yards Non-Vegetation  | Passed/Failed |
| Articles            | Breed/Sex                   | AKC Reg. No.  |
| Ground Conditions   | Time Tracklayer Started     |               |
| Obstacles/Surfaces  | Time X-Tracklayer Started   |               |
| Dog's Starting Time | Dog's Finishing Time        |               |
| Weather Conditions  | Wind Direction at the Start |               |

If a dog is not tracking, it shall not be marked "passed" even though it may have found the article(s).

Upon completion of the test, the Tracking Secretary shall forward the marked copies of the charts to The American Kennel Club, and keep one set for the club files. Each Judge will retain a copy of all charts.

[Signature]  
Signature of Judge

TD TDX

**TDU VST**

Chart the track in a solid line; the dog's course in broken line on graph below. VEG — NON-VEG - - -

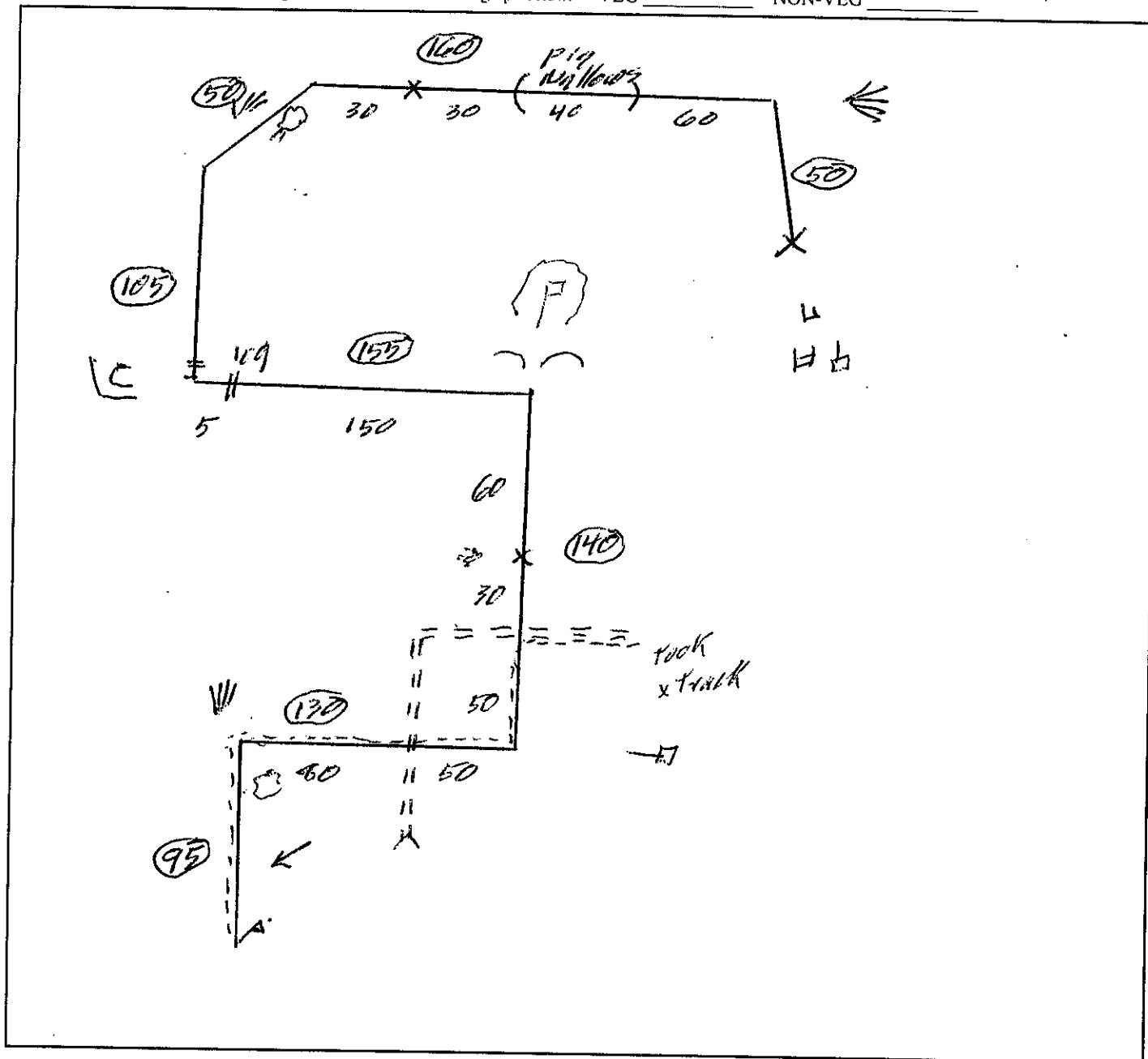

Time Tracklayer Started 0631

Ground Conditions med green

Breed Golden Retrievers

Time X-tracker Started 09 00

Wind Conditions v. light

Sex male

Dog's Starting Time 0935

Weather clear

AKC # GP 48343009

### Dog's Finishing Time

If dog is absent, mark "absent" on the page.

PASSED ~~FAILED~~

## Articles

1. scarf 2. <sup>sock</sup>  
~~checkbook~~ ~~car~~  
3. lev. pocket 4. glove

### Obstacles/Surfaces

1. tree trunk 2. branches  
3. big wallows 4.                     

I hereby certify that I have judged the above dog after having read the instructions on the cover of this book and followed them to the best of my ability.

Judge's Signature



CLUB PAPTA DATE 2/25/16 EVENT # 2018245401

TD TDX

TRACK # 2 DOG'S CATALOG # X101 TOTAL YDS 815

TDU VST

Chart the track in a solid line; the dog's course in broken line on graph below. VEG \_\_\_\_\_ NON-VEG \_\_\_\_\_

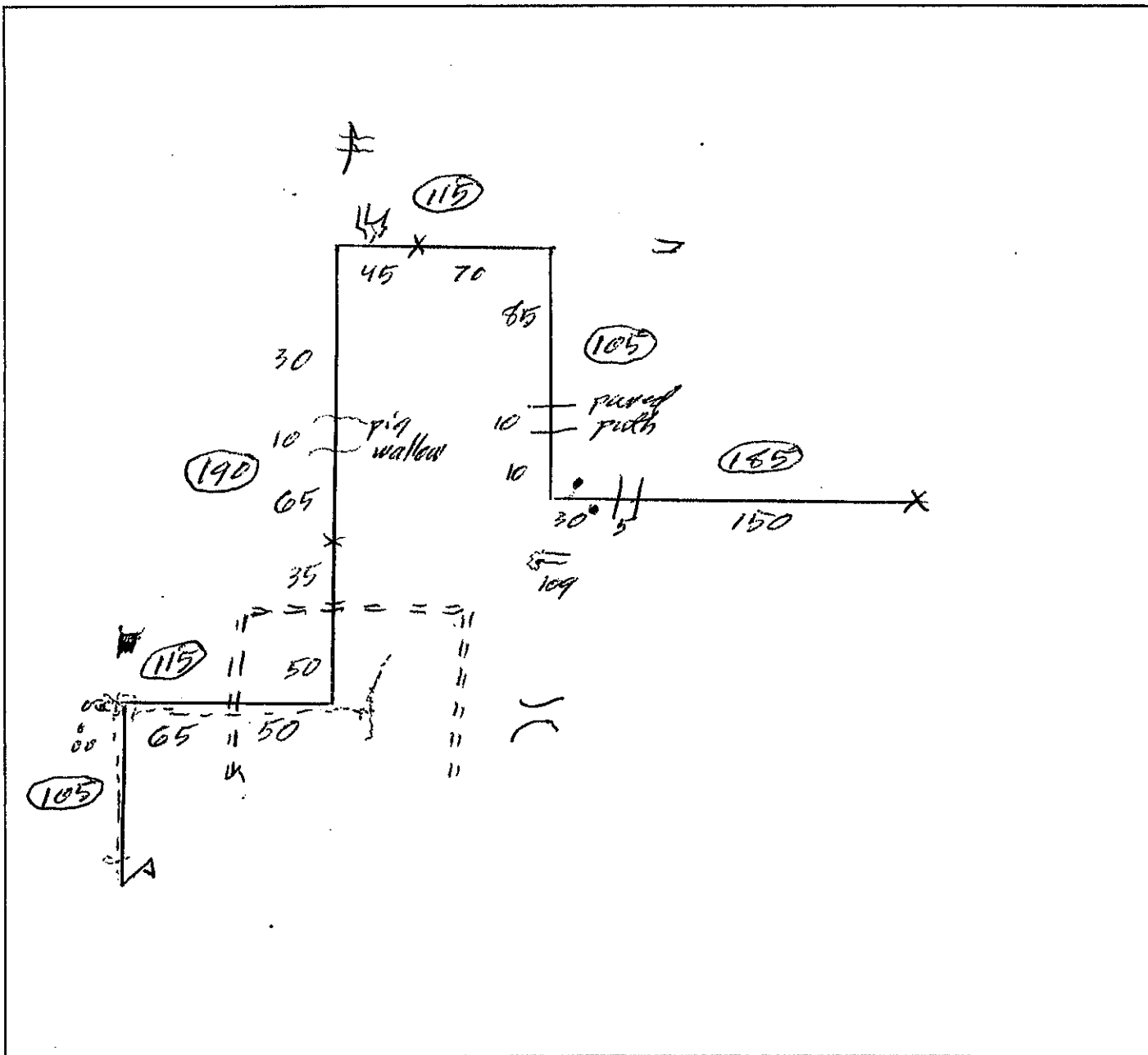

Time Tracklayer Started 0710

Ground Conditions red green

Breed Portuguese Water Dog

Time X-tracker Started 0840

Wind Conditions calm

Sex male

Dog's Starting Time 1012

Weather clear

AKC # 04427441022

Dog's Finishing Time -

If dog is absent, mark "absent" on the page.

4333405201  
PASSED off track FAILED

### Articles

- scarf
- key packet
- checkbook
- glove

### Obstacles/Surfaces

- pig wallow
- bike path
- bike path
- 

I hereby certify that I have judged the above dog after having read the instructions on the cover of this book and followed them to the best of my ability.

[Signature]

Judge's Signature

**TD TDX**

**TDU VST**

VEG  NON-VEG

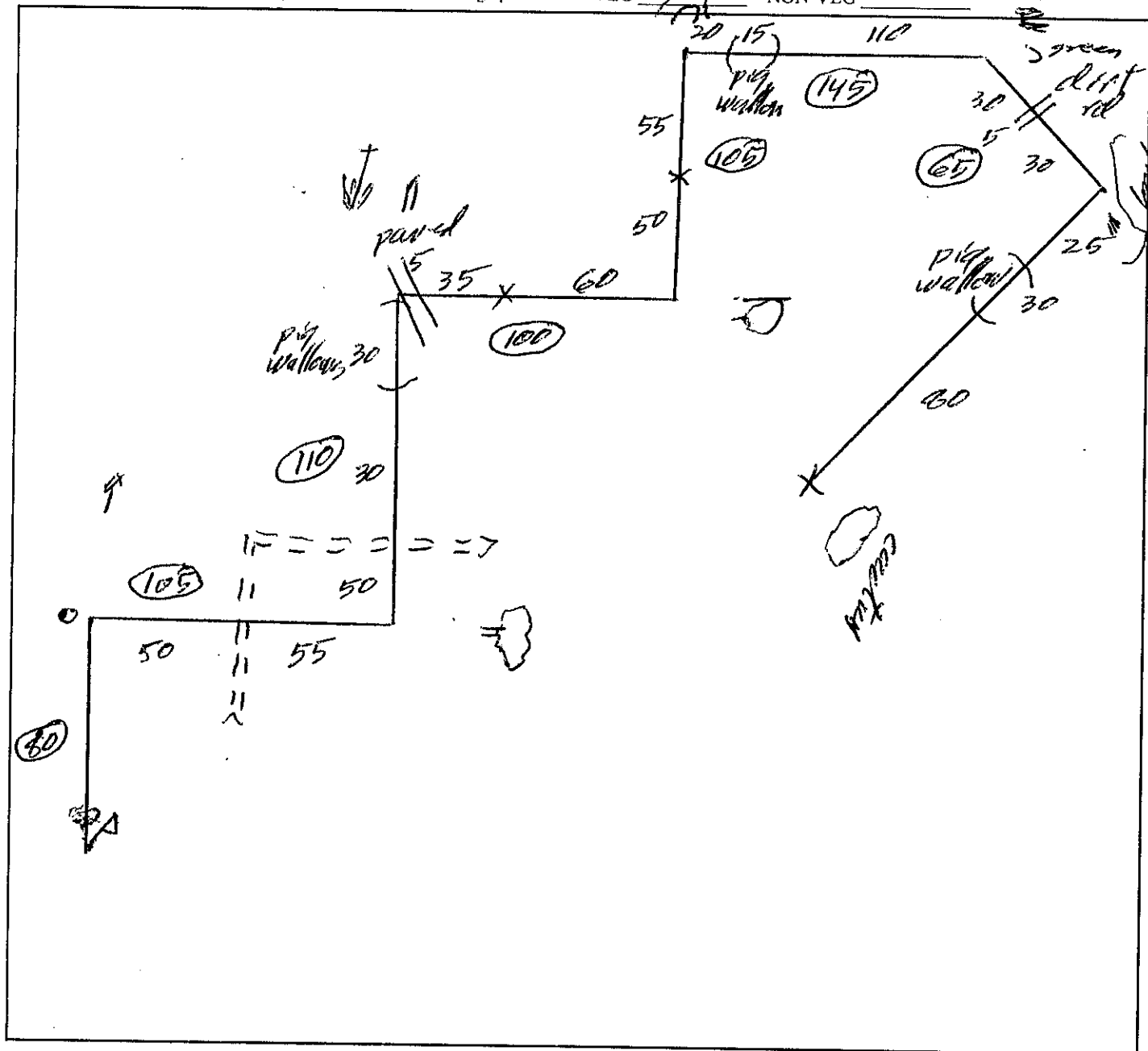

Breed Old Eng Sheepdog

Sex Male

AKC# DN2744 1802

PASSED FAILED

If dog is absent, mark "absent" on the page.

PASSED

FAILED

### Obstacles/Surfaces

1. pigeonholes 2. paved path  
3. dirt road 4. pigeonholes

Twisting  
(If failed, state reason)

I hereby certify that I have judged the above dog after having read the instructions on the cover of this book and followed them to the best of my ability.

**Judge's Signature**

**TD TDX**

TDU VST

Chart the track in a solid line; the dog's course in broken line on graph below. VEG \_\_\_\_\_ NON-VEG \_\_\_\_\_

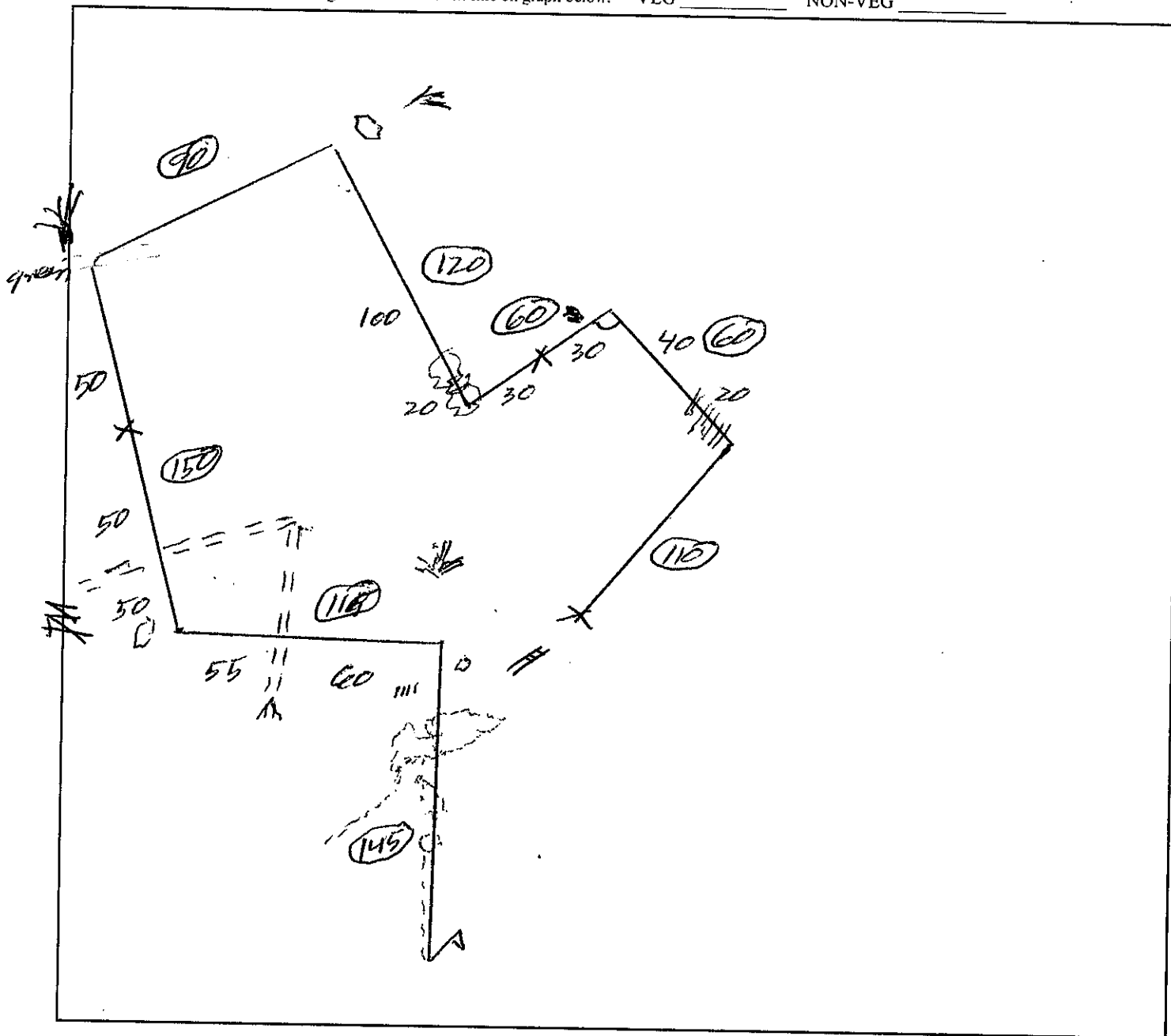

Time Tracklayer Started 0900

Ground Conditions med green

Breed *CSD*

Time X-tracker Started 1044

Wind Conditions light

Sex brtch

Dog's Starting Time 1208

Weather Clear

AKC #: *DN44429704*

Dog's Finishing Time \_\_\_\_\_

If dog is absent, mark "absent" on the page.

**PASSED**

FAILED

## Articles

1. scarf 2. Levi pocket  
3. checkbook cover 4. glove

### Obstacles/Surfaces

1. branches/trunks 2. branches/trunks  
3. \_\_\_\_\_ 4. \_\_\_\_\_

I hereby certify that I have judged the above dog after having read the instructions on the cover of this book and followed them to the best of my ability.

Judge's Signature

TD ~~TDX~~

TDU VST

| VEG | NON-VEG |
|-----|---------|
| 1   | 1       |
| 2   | 2       |
| 3   | 3       |
| 4   | 4       |
| 5   | 5       |
| 6   | 6       |
| 7   | 7       |
| 8   | 8       |
| 9   | 9       |
| 10  | 10      |
| 11  | 11      |
| 12  | 12      |
| 13  | 13      |
| 14  | 14      |
| 15  | 15      |
| 16  | 16      |
| 17  | 17      |
| 18  | 18      |
| 19  | 19      |
| 20  | 20      |
| 21  | 21      |
| 22  | 22      |
| 23  | 23      |
| 24  | 24      |
| 25  | 25      |
| 26  | 26      |
| 27  | 27      |
| 28  | 28      |
| 29  | 29      |
| 30  | 30      |
| 31  | 31      |
| 32  | 32      |
| 33  | 33      |
| 34  | 34      |
| 35  | 35      |
| 36  | 36      |
| 37  | 37      |
| 38  | 38      |
| 39  | 39      |
| 40  | 40      |
| 41  | 41      |
| 42  | 42      |
| 43  | 43      |
| 44  | 44      |
| 45  | 45      |
| 46  | 46      |
| 47  | 47      |
| 48  | 48      |
| 49  | 49      |
| 50  | 50      |
| 51  | 51      |
| 52  | 52      |
| 53  | 53      |
| 54  | 54      |
| 55  | 55      |
| 56  | 56      |
| 57  | 57      |
| 58  | 58      |
| 59  | 59      |
| 60  | 60      |
| 61  | 61      |
| 62  | 62      |
| 63  | 63      |
| 64  | 64      |
| 65  | 65      |
| 66  | 66      |
| 67  | 67      |
| 68  | 68      |
| 69  | 69      |
| 70  | 70      |
| 71  | 71      |
| 72  | 72      |
| 73  | 73      |
| 74  | 74      |
| 75  | 75      |
| 76  | 76      |
| 77  | 77      |
| 78  | 78      |
| 79  | 79      |
| 80  | 80      |
| 81  | 81      |
| 82  | 82      |
| 83  | 83      |
| 84  | 84      |
| 85  | 85      |
| 86  | 86      |
| 87  | 87      |
| 88  | 88      |
| 89  | 89      |
| 90  | 90      |
| 91  | 91      |
| 92  | 92      |
| 93  | 93      |
| 94  | 94      |
| 95  | 95      |
| 96  | 96      |
| 97  | 97      |
| 98  | 98      |
| 99  | 99      |
| 100 | 100     |

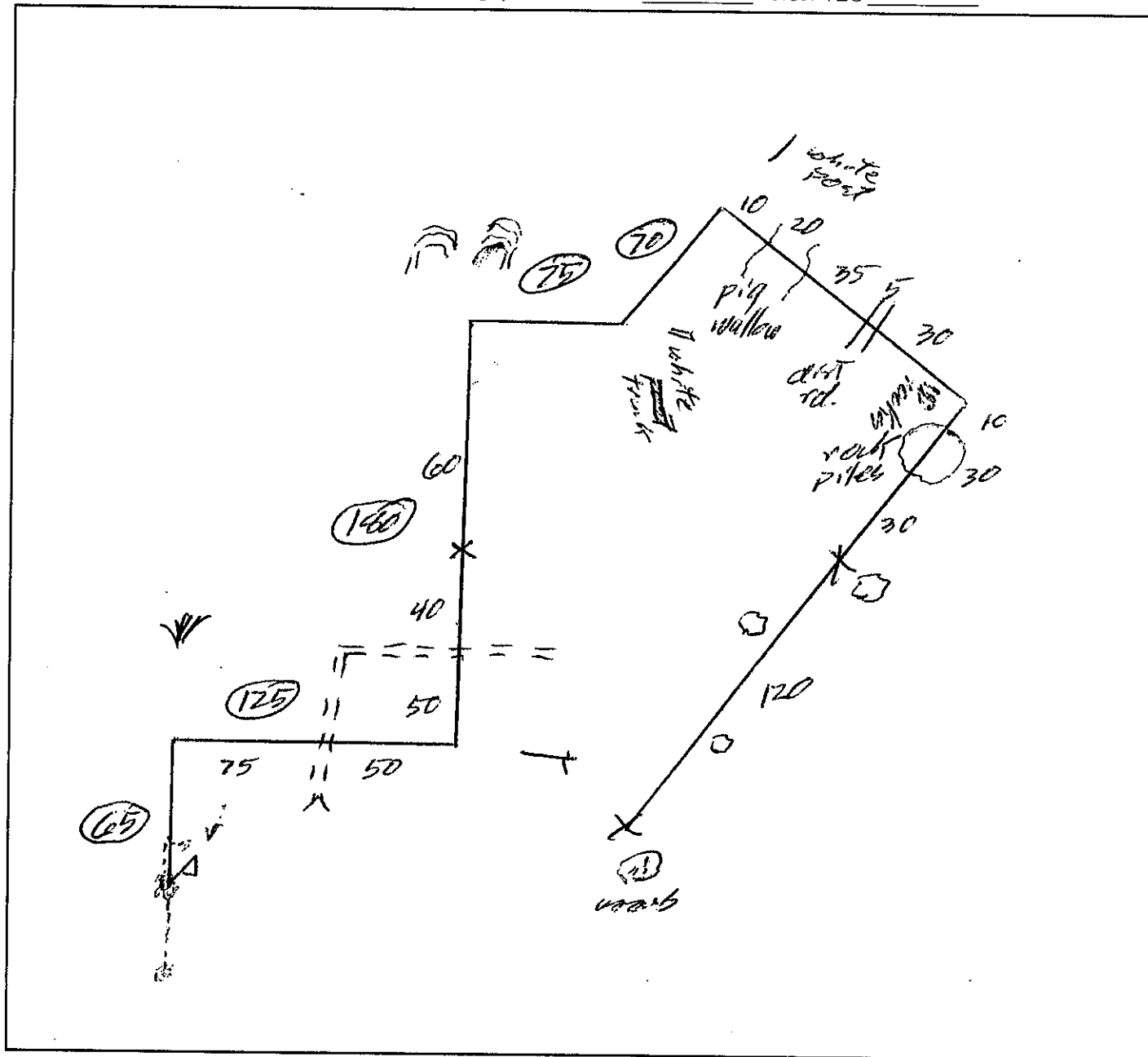

Ground Conditions med green

Breed Basset Hound

Wind Conditions 3-5 mph

Sex Male

Weather clear

AKC# HP41193303

PASSED ~~FAILED~~

If dog is absent, mark "absent" on the page.

PASSED ~~FAILED~~

### Obstacles/Surfaces

1. pig wallows      2. dist road

3. rock pile 4. \_\_\_\_\_

*Dr. J. B. Hall*

Judge's Signature

Event Number: 201828540

JUDGE'S BOOK FOR TRACKING  
TD or TDU, (TDX), AND VST  
(Please Circle One)

Name of Club: PALO ALTO FOOTHILLS TRACKING ASSN  
Date: 2-25-18 Judge: Rita Crawford  
Scheduled Drawing Time: 9AM Total No. Dogs to be Judged: 4 + OH  
Catalogue Numbers of Dogs Entered in the Test: 101-102-103-104-105-106-107-108

PROCEDURE FOR JUDGES TO FOLLOW

For each dog entered, a separate track shall be plotted by one or both Judges for a TD or TDU tracking test, by both Judges for a TDX and a VST tracking test. The tracks shall be plotted at least the day prior to the test and marked by flags that the tracklayer can readily follow on the day of the test.

A set of charts consisting of one original and three (3) copies of each track shall be prepared by each Judge, showing the approximate length in yards of each leg, major landmarks and boundaries, if any. The track is to be charted by a solid line and each Judge will mark with a broken line, the approximate course taken by the dog, then complete the data requested on the chart and sign each chart. A separate chart must be prepared in the same manner for each dog.

Each Judges shall mark a chart at the time the dog is tracking, so as to show the approximate course followed by the dog. The Judges shall sign his/her charts and show on each whether the dog passed or failed and whether all requirements of the TD or TDU, TDX or VST test were met.

Information on the chart shall also include the following: (See Sample Charts)

|                     |                             |               |
|---------------------|-----------------------------|---------------|
| Dog's Catalog No.   | Track No.                   | Total Yards   |
| Total Yards Veg.    | Total Yards Non-Vegetation  | Passed/Failed |
| Articles            | Breed/Sex                   | AKC Reg. No.  |
| Ground Conditions   | Time Tracklayer Started     |               |
| Obstacles/Surfaces  | Time X-Tracklayer Started   |               |
| Dog's Starting Time | Dog's Finishing Time        |               |
| Weather Conditions  | Wind Direction at the Start |               |

If a dog is not tracking, it shall not be marked "passed" even though it may have found the article(s).

Upon completion of the test, the Tracking Secretary shall forward the marked copies of the charts to The American Kennel Club, and keep one set for the club files. Each Judge will retain a copy of all charts.

Rita Crawford  
Signature of Judge

CLUB PAFTA DATE 25 Feb 2018 EVENT # 20188285401

TRACK # 1 DOG'S CATALOG # 103 TOTAL YDS 885

TD TDX  
TDU VST

Chart the track in a solid line; the dog's course in broken line on graph below. VEG — NON-VEG —

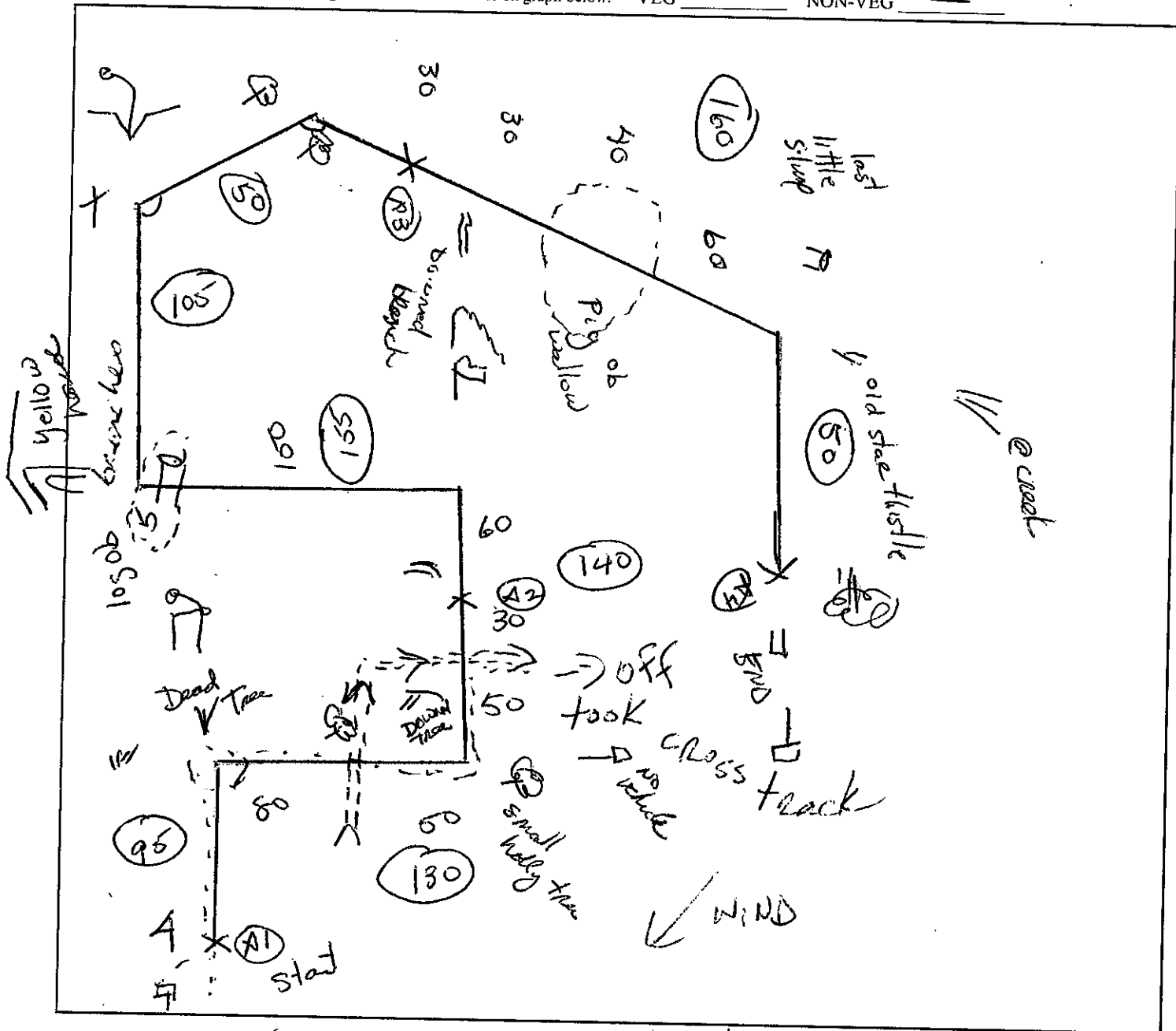

Time Tracklayer Started 6:31  
Time X-tracker Started 8:00  
Dog's Starting Time 9:35  
Dog's Finishing Time           

Ground Conditions wet field grass  
Wind Conditions slight  
Weather cool / sunny

Breed Bairn Rough  
Sex Doc  
AKC # 5028343009

If dog is absent, mark "absent" on the page. PASSED FAILED  
took cross track

Articles sock  
1. scarf 2. cl book cover  
3. jean pocket 4. glove

Obstacles/Surfaces  
1. log branches 2. pig wallow  
3.            4.           

I hereby certify that I have judged the above dog after having read the instructions on the cover of this book and followed them to the best of my ability.

RL Crawford  
Judge's Signature

TL/Terry X/Cindy

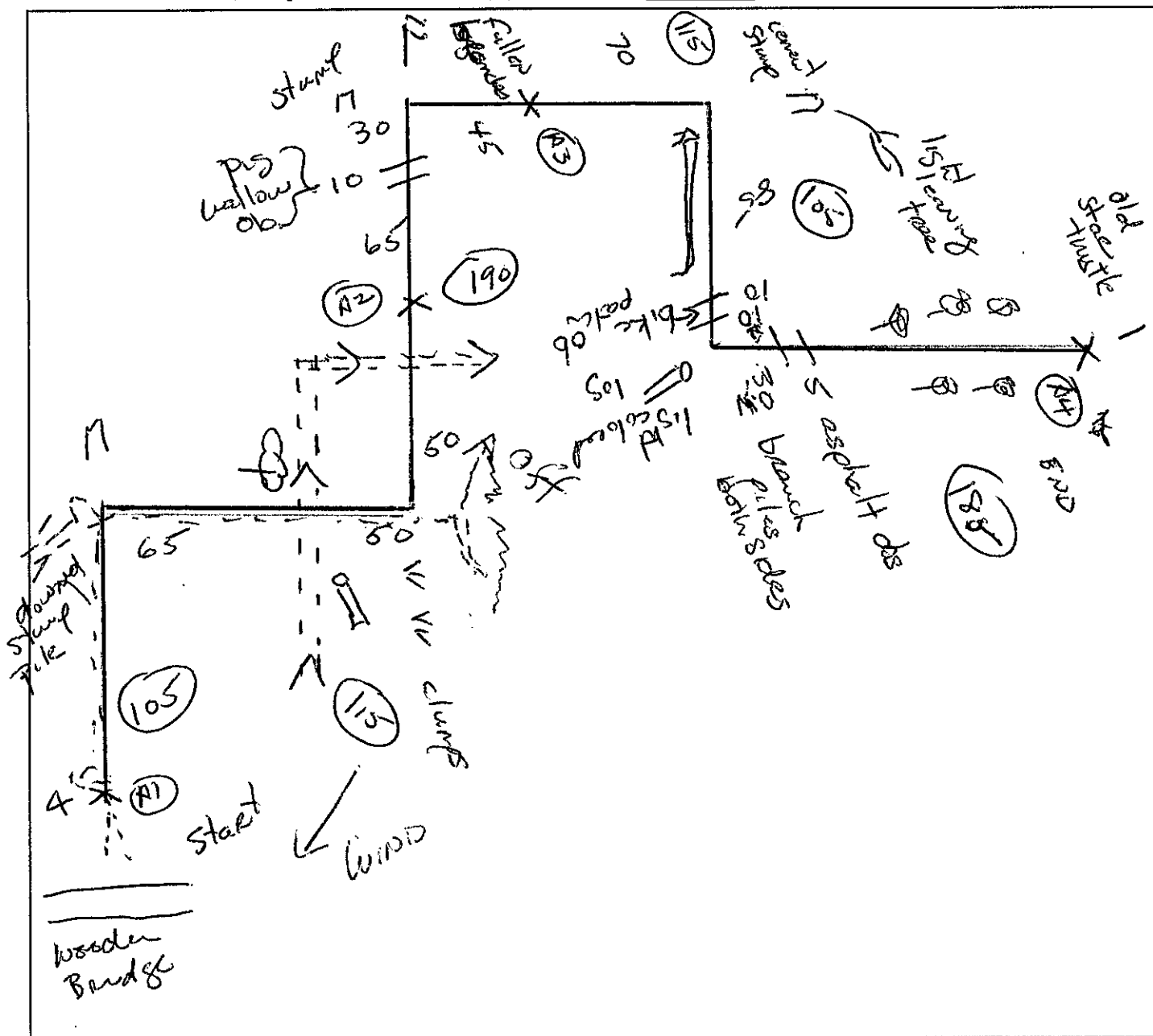
CLUB PAPTADATE 26 Feb 2018EVENT # 2018285401TD (TDX)TRACK # 2 DOG'S CATALOG # 101TOTAL YDS 815TDU VSTChart the track in a solid line; the dog's course in broken line on graph below. VEG — NON-VEG —Time Tracklayer Started 7:10Time X-tracker Started 8:40Dog's Starting Time 10:12Dog's Finishing Time           Ground Conditions wet field grassWind Conditions slightWeather cool/sunny

If dog is absent, mark "absent" on the page.

Breed Porky nose water dogSex dogAKC # 105 334 05201

PASSED

FAILED

off track

## Articles

- scarf
- jean pocket
- clock cover
- glove

## Obstacles/Surfaces

- pig wallow
- bike path
- asphalt
- 

I hereby certify that I have judged the above dog after having read the instructions on the cover of this book and followed them to the best of my ability.

Judge's Signature

TL/Linda X Kathy

CLUB ~~RAF~~ TA

DATE 25 Feb 2018

EVENT # 2018-28540

TD TDX

TRACK # 3 DOG'S CATALOG # 102

TOTAL YDS 845

**TDU VST**

Chart the track in a solid line; the dog's course in broken line on graph below.

VEG            NON-VEG

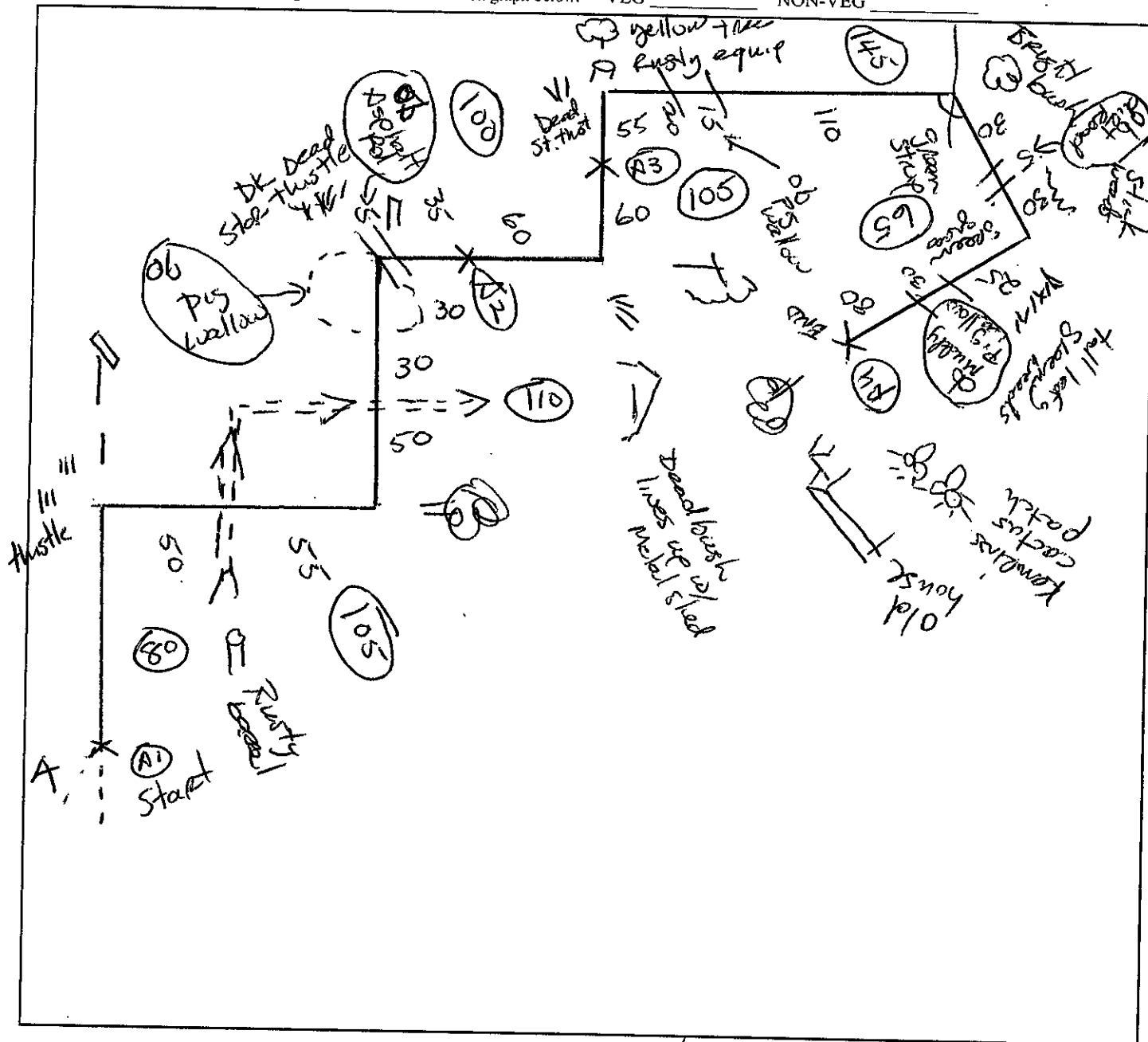

Time Tracklayer Started 7:55-0

Time X-tracker Started 9:20

Dog's Starting Time 10:53

### Dog's Finishing Time

Ground Conditions *crushed coal*

Wind Conditions *None*

Weather Cloud / Sunny

Breed Old English Sheepdog

Sex Butcher

AKC+ DM27/44802

If dog is absent, mark "absent" on the page.

**PASSED**

FAILED

## Articles

### Obstacles/~~Surfaces~~

1. Scarf 2. cl book cover

3. jean pocket 4. glove

1. pig wallow 2. asphalt road/angle 5. mud  
3. ~~chickadee~~ 4. ~~glare~~ dirt road pig wallow

I hereby certify that I have judged the above dog after having read the instructions on the cover of this book and followed them to the best of my ability.

Judge's Signature

TL/Claire X/Kathy



**TD TDX**

**TDU VST**

Chart the track in a solid line; the dog's course in broken line on graph below. VEG        NON-VEG       

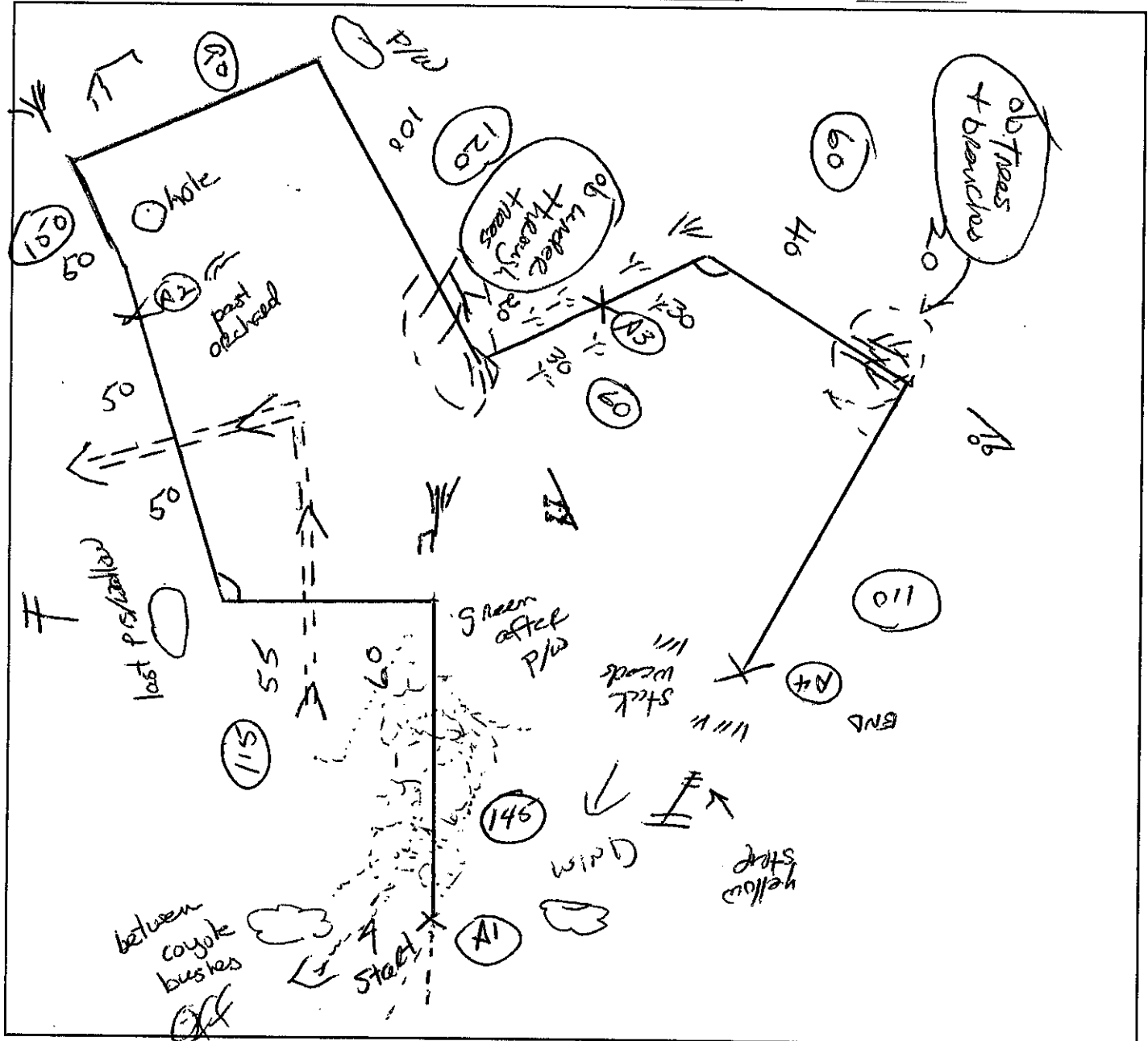

Time Tracklayer Started 09:00

Time X-tracker Started 10:44

Dog's Starting Time 12:00

Dog's Finishing Time \_\_\_\_\_

Ground Conditions *green field, no Breed German Shepherd!*

Wind Conditions Shant Sex Female

Weather *cool / Sun* AKC# *DB-4429704*

If dog is absent, mark "absent" on the page.

## Articles

1. scarf 2. jean pocket  
3. clockwork 4. glove

### Obstacles/Surfaces

1. ~~scrape~~ 2. ~~jam/poke~~
3. ~~ch bark cover~~ 4. ~~stove~~

I hereby certify that I have judged the above dog after having read the instructions on the cover of this book and followed them to the best of my ability:

EL Crawford  
Judge's Signature

TL/Cheryl x/DON  
ORANGE

CLUB PATADATE 25 Feb 2018EVENT # 2018285401TD (TDX)TRACK # AMTDOG'S CATALOG # 105TOTAL YDS 805TDU VST

Chart the track in a solid line; the dog's course in broken line on graph below.

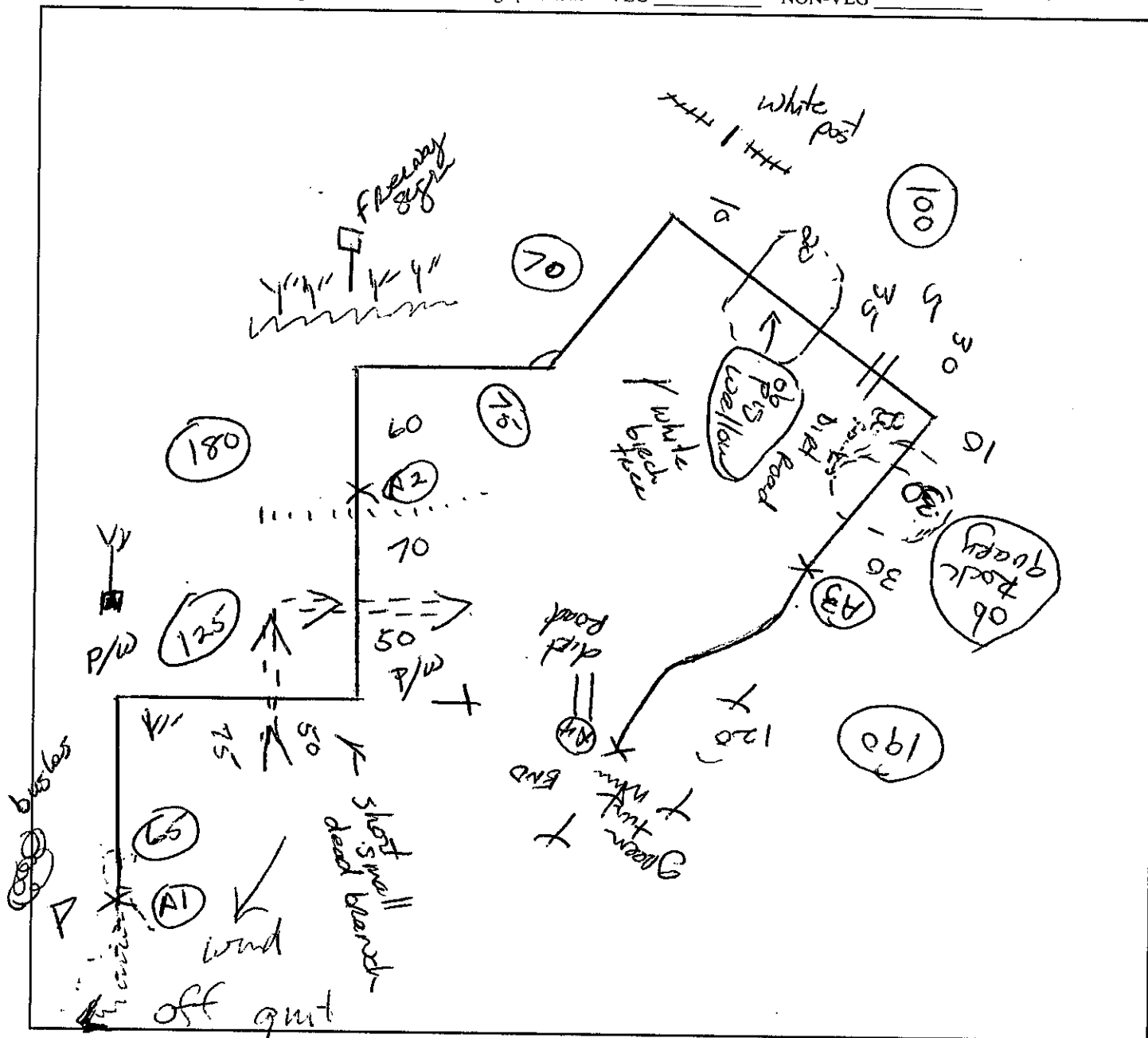
VEG       NON-VEG       Time Tracklayer Started 9:30Ground Conditions greenfield grass Breed Basset HoundTime X-tracker Started 11:00Wind Conditions moderate breeze Sex BochDog's Starting Time 12:37Weather sunny/cool AKC # HP41193303Dog's Finishing Time       

If dog is absent, mark "absent" on the page.

PASSED

FAILED

## Articles

1. scall
2. ck back cover
3. jean pocket
4. glove

## Obstacles/Surfaces

1. is willow
2. dirt road
3. Rock quarry
4.

I hereby certify that I have judged the above dog after having read the instructions on the cover of this book and followed them to the best of my ability.

RL Crawford  
Judge's Signature

TL/Cindy  
orange/blue X/Doo