

ALTERNATES CONTINUED (X106 - X108)

X108_____ **CH ETERNITY'S GOLD COUNTRY BOY RN TD AX AXJ MXF -**
SR78274203 5/5/13 Breeder: Terrie LaRue. By CH Kamp's
Normandy N Rubic's Just Cruising x CH Eternity's It's About Time.
Owners: Sue & Jeffery Thomsen, P.O.Box 212, Nevada City, CA
95959. (Cocker Spaniel, Dog)

My sincere thanks to everyone - judges, committee chairpersons, PAFTA members, and our tracklayers. Without you this tracking test would not have been possible. Your help and support are greatly appreciated.

Karey Krauter, Test Secretary

tracklayers

janis welsh

megan hundlee

linda knowles

barbara fowler

cross tracklayers

terry southard barbara fowler

monika stoeffl

becky luft michelle pressel

CATALOG

AKC Licensed Event #2019285401

PALO ALTO FOOTHILLS TRACKING ASSOCIATION

Thirty-Third Tracking Dog Excellent Test



Anderson / Coyote Creek Parkway Trailhead

19245 Malaguerra Avenue
Morgan Hill, CA 95037

SUNDAY, FEBRUARY 24, 2019

Test Hours: 6:00 AM - 6:00 PM

This test is dedicated to the memory of Winston Adcock,
our PAFTA member who passed away in 2018.
He is dearly missed by the tracking community.

Entries Limited to 4 Dogs with a TD or TDU Title

Drawing for track assignments will begin at 9:00 a.m. at
the Test Headquarters at 19245 Malaguerra Avenue, Morgan Hill.

Judging will begin as soon as the tracks have aged sufficiently.



AMERICAN KENNEL CLUB CERTIFICATION

Permission has been granted by the American Kennel Club for the holding of
this event under the American Kennel Club Rules and Regulations.

Gina M. DiNardo, Executive Secretary

JUDGES

Ms. Kamrin MacKnight 196 Encinal Avenue
Atherton, CA 94027
Ms. Pia Paulsen..... 28262 Rey De Copas Lane
Malibu, CA 90265

OFFICERS OF THE CLUB

President Karey Krauter
Vice President Dimity Mueller
Treasurer Cindy Ievers
Secretary Kamrin MacKnight
196 Encinal Avenue, Atherton, CA 94027

BOARD OF DIRECTORS

Past President Mary Ann Graziano
Directors Linda Knowles, Dick Symons, Carol Vesely, Janis Welsh

TRACKING TEST SECRETARY

Karey Krauter
374 Stanford Avenue, Palo Alto, CA 94306
phone: 650-906-5146
email: kek@bumpsays.com

TRACKING TEST COMMITTEE

Karey Krauter, Test Chairperson
Cindy Ievers, Chief Tracklayer
And All Officers and Directors of the Association

AWARDS: An award will be offered for each dog passing the test.

AMBULANCE: AMR 911
POLICE: Santa Clara Sheriff 911
FIRE: Santa Clara Fire District 911
HOSPITAL: Kaiser Permanente San Jose Medical Center,
250 Hospital Pkwy, San Jose, CA 95119..... 408-972-3000

ANIMAL EMERGENCY SERVICES:

Emergency Animal Clinic, 5440 Thornwood Drive, San Jose 408-578-5622

TRACKING TEST SECRETARY'S CERTIFICATION

I hereby certify as to the correctness of the within marked awards and
absentees, as taken from the Judges' books.

Karey Krauter

Tracking Test Secretary

ENTRIES (X101 - X105)

X101 1 **MACH3 FC NORTHSTAR'S LET FREEDOM RING UD RE TD
MXG MJG MC HIT - HP37985601 7/2/10**

PASS Breeders: Carol & Jerry Vesely. By GCH Paradigm's Aariel's
Undisputed CD RN x DC Freedom's Pride Of Northstar CDX RE
AX AXJ MC. **Owners: Carol & Jerry Vesely**, 2475 Haston Court,
Morgan Hill, CA 95037. (Rhodesian Ridgeback, Dog)

X102 2 **CACHET NOIR YETTI SYMONS TD CGC - DN54119205 5/11/18**

PASS Breeders: Dana B Mackonis & Rebecca Grinsell. By CH Boncoeur's
Fantaisie Paradise PT CAX x CH Paola D'Aquievlt HT CA.
Owners: Richard I. & Susan E. Symons, 2055 Arline Lane, Morgan
Hill, CA 95037. (Belgian Tervuren, Bitch)

X103 4 **CH AUKAI'S STAIRWAY TO HEAVEN BN CD RE TD CGC SWA -**

fail WS48031201 8/31/14 Breeders: Cherrie A. Brown & Patti
Emmerling. By GCH Tempest's Ramble On To Aukai CDX RE TD
x CH 911 Aukai I Malama Ahi CD RA TD.
Owner: Dr. Cherrie A. Brown, 7816 Setter Lane, Vacaville, CA
95688. (Newfoundland, Bitch)

X104 3 **COCKTAILS RUM-RUNNIN' TO DEERHILL TD - SS01779502**

PASS 9/27/17 Breeder: Susan Horovitz. By GCHB CH Tru-Luv &
Winchesters Team Winelight x GCH CH Sundance's Cleopatra CD BN
RE CGC. **Owners: Pat Etchells & Beth Basham & John Etchells**,
103 Columbia Crest Drive, Grant's Pass, OR 97526.
(Cocker Spaniel, Dog)

X105 5 **AVA VON SONTAUSEN TD BH CGC - DN43498602 8/11/15**

fail Breeder: Julia Priest. By Astor von der Borkse Ranch x Agilqwest's U
R Being Watched von Sontausen CDX TDX IPO1 PT
Owner: Christina Fritsch, 6777 Giovanetti Road, Forestville, CA
95436. (German Shepherd Dog, Bitch)

ALTERNATES (X106 - X108)

X106 6 **CH MERVEILLEUX DU TOURBILLON CD TD TKN - DN38516001**

PASS 11/26/13 Breeder: Anita O. Aborn. By CH Grimmendans Cam UD
TDX NAX HSAs x GCH Corsini Obsession TDX CD TKN.
Owner: Anita O. Aborn, 3749 Ciarlo Lane, Vacaville, CA 95688.
(Belgian Tervuren, Bitch)

X107 **XEE LO VON SONTAUSEN TD - DN33948501 5/12/12**

Breeder: Julia Priest. By Diego-Armondo von der Roggenstrasse x
Rixi von Sontausen.
Owners: Jindra & Douglas Goodman, 1081 Seth Court, San Jose,
CA 95120. (German Shepherd Dog, Dog)

JUDGES' NOTES

ENTRIES (X101 - X105)

X101._____ (Rhodesian Ridgeback, Dog) HP37985601
X102._____ (Belgian Tervuren, Bitch) DN54119205
X103._____ (Newfoundland, Bitch) WS48031201
X104._____ (Cocker Spaniel, Dog) SS01779502
X105._____ (German Shepherd Dog, Bitch) DN43498602

ALTERNATES (X106 - X108)

X106._____ (Belgian Tervuren, Bitch) DN38516001
X107._____ (German Shepherd Dog, Dog) DN33948501
X108._____ (Cocker Spaniel, Dog) SR78274203

JUDGES' NOTES

ENTRIES (X101 - X105)

X101._____ (Rhodesian Ridgeback, Dog) HP37985601
X102._____ (Belgian Tervuren, Bitch) DN54119205
X103._____ (Newfoundland, Bitch) WS48031201
X104._____ (Cocker Spaniel, Dog) SS01779502
X105._____ (German Shepherd Dog, Bitch) DN43498602

ALTERNATES (X106 - X108)

X106._____ (Belgian Tervuren, Bitch) DN38516001
X107._____ (German Shepherd Dog, Dog) DN33948501
X108._____ (Cocker Spaniel, Dog) SR78274203

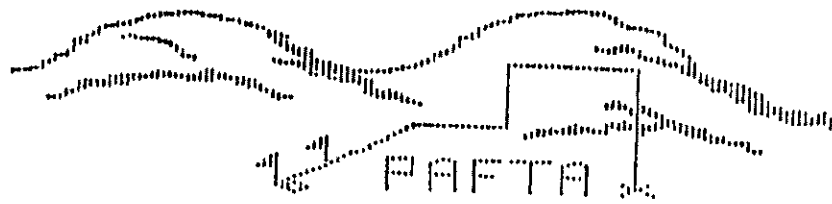

Palo Alto Foothills Tracking Association
Tracking Dog Excellent TDX
February 24, 2019
Event # **2019285401**
Anderson/ Coyote Creek Parkway Trailhead
Judging Program

Thank you for your entry in the PAFTA TDX test on Sunday February 24, 2019. There were 8 entries received for the test (including two eligible for the separate workers draw for one of the tracks). The first dog drawn in the worker draw got in, and the remaining worker draw dog was thrown into the regular draw with the rest of the non-worker draw dogs. Teams 101-105 are in the test. Teams numbered 106-108 are alternates.

An Alternate may decline being placed on the alternate list and shall have his/her entry fee refunded. Please contact the Test Secretary as soon as possible to decline as an alternate.

All dogs and handlers must be at the Rangers Station, Coyote Creek Parkway, Morgan Hill CA by 9:00 A.M. Sunday, Feb 24, 2019, at which time there will be a drawing to determine the running order. Entrants not present at the time of the drawing will be marked absent. And an alternate will be allowed to run in their place. Judging will begin when the tracks are sufficiently aged.

Bitches in season may participate in this test with prior notice to the Test Secretary and provided that all provisions of Chapter 2, Section 8 of the AKC Tracking Regulations are complied with.

We remind you that ticks are endemic in this area and you are advised to take precautions to protect yourself and your dog. We also suggest that you bring a chair for yourself and shade for your dog in the event that it is a bright sunny day.

At the conclusion of the test, all participants and spectators are invited to stay for presentation of awards to passing dogs. We will also be offering a potluck for lunch for anyone who wants to stay and eat.

We look forward to a very successful test for all entrants and wish you the best of luck.

Sincerely,

Karey Krauter, TDX Test Secretary
374 Stanford Ave, Palo Alto, Ca. 94306
kek@bumpsays.com, 650-906-5146

Directions: to the ranger station at Anderson Coyote Creek Parkway. 29245 Malaguerra Ave. Morgan Hill 95037.

101 North or South, exit at Cochrane Road. Go East on Cochrane to Malaguerra Ave. (about 1 mile). Turn left on Malaguerra Ave. and follow it for 0.4 mile. There is a parking lot adjacent to the Ranger Station. Parking is free and there is a covered area with rest rooms by the Ranger Station where we will have the draw for the tracks and the lunch.

PAFTA

TDX SCHEDULE (5 + alt)

Judges Kamrin (650) 823-3235 and Pia (310) 383-9575
 Karey's Cell: 650-906-5146
 Cindy's cell: 408-858-3443

DATE Feb. 24, 2019
 DRAW TIME 9am TDX

TRACK #	SAT ARR	TRACKLAYER	SUN ARR	PLANNED LAY TIME	ACTUAL LAY TIME	CROSS-TRACK		TRACK RUNS AT (+3hr)	CROSS TRACKLAYERS
COLOR						PLANNED START (+1hr15m)	ACTUAL START		
1 TDX	9:00AM	Janis Welsh 408-564-1290 <i>cancelled</i>	6:00	6:30		7:45		9:30	Terry Southard 408-857-0037 <i>Steve Southard Becky</i>
2 TDX	10:00AM	Megan Hundley 408-529-7108 <i>cancelled</i>	7:45	7:15		8:30		10:15	Terry Southard 408-857-0037 <i>Steve Southard Becky</i>
3 TDX	11:00AM	Linda Knowles 408-362-0328	7:30	8:00		9:15		11:00	Monika Stoeffl 925-922-1608 <i>Michelle Pressel 805-441-3372</i>
4 TDX	12:30PM	Barbara Fowler 408-439-8893	8:15	8:45		10:00		11:45	Monika Stoeffl 925-922-1608 <i>Michelle Pressel 805-441-3372</i>
5 TDX	1:30PM	Megan Hundley 408-529-7108 <i>cancelled</i>	9:00	9:30		10:45		12:30PM	Barbara Fowler 408-439-8893 <i>Michelle Pressel 805-441-3372</i>
6 ALT	2:30PM	Linda Knowles 408-362-0328	9:45	10:15		11:00		1:15PM	Monika Stoeffl 925-922-1608 <i>Michelle Pressel 805-441-3372</i>

Verify times on Sat. Primary cross-trackers (in bold) should arrive on Sat. at the same time as the main tracklayer for their track.

1. Saturday plotting, allows an hour per track.
2. Sunday running, allows 45min per track.

Crosstrack lays at 1hr15min after start of track lay.
 Run track at 3hr after start of track lay.



EVENT SECRETARY'S REPORT

JUSEC1 (5/15) v1.0 Sta LOGC

Event Number: 2019285401

JUDGE'S BOOK FOR TRACKING
TD or TDU, (TDX) AND VST
(Please Circle One)

Name of Club: PALO ALTO FOOTHILLS TRACKING ASSN (PAFTA)

Date: 02/24/2019 Judge: PIA PAULSEN (90983)

Scheduled Drawing Time: 9:00 A.M. Total No. Dogs to be Judged: 5 PLUS ALTERNATE

Catalogue Numbers of Dogs Entered in the Test: X101, X102, X103, X104, X105, X106, X107, X108

PROCEDURE FOR JUDGES TO FOLLOW

For each dog entered, a separate track shall be plotted by one or both Judges for a TD or TDU tracking test, by both Judges for a TDX and a VST tracking test. The tracks shall be plotted at least the day prior to the test and marked by flags that the tracklayer can readily follow on the day of the test.

A set of charts consisting of one original and three (3) copies of each track shall be prepared by each Judge, showing the approximate length in yards of each leg, major landmarks and boundaries, if any. The track is to be charted by a solid line and each Judge will mark with a broken line, the approximate course taken by the dog, then complete the data requested on the chart and sign each chart. A separate chart must be prepared in the same manner for each dog.

Each Judges shall mark a chart at the time the dog is tracking, so as to show the approximate course followed by the dog. The Judges shall sign his/her charts and show on each whether the dog passed or failed and whether all requirements of the TD or TDU, TDX or VST test were met.

Information on the chart shall also include the following: (See Sample Charts)

Dog's Catalog No.	Track No.	Total Yards
Total Yards Veg.	Total Yards Non-Vegetation	Passed/Failed
Articles	Breed/Sex	AKC Reg. No.
Ground Conditions	Time Tracklayer Started	
Obstacles/Surfaces	Time X-Tracklayer Started	
Dog's Starting Time	Dog's Finishing Time	
Weather Conditions	Wind Direction at the Start	

If a dog is not tracking, it shall not be marked "passed" even though it may have found the article(s).

Upon completion of the test, the Tracking Secretary shall forward the marked copies of the charts to The American Kennel Club, and keep one set for the club files. Each Judge will retain a copy of all charts.

Maria Van Paul 90983
Signature of Judge

TD TDX

TDU VST

Chart the track in a solid line; the dog's course in broken line on graph below. VEG NON-VEG

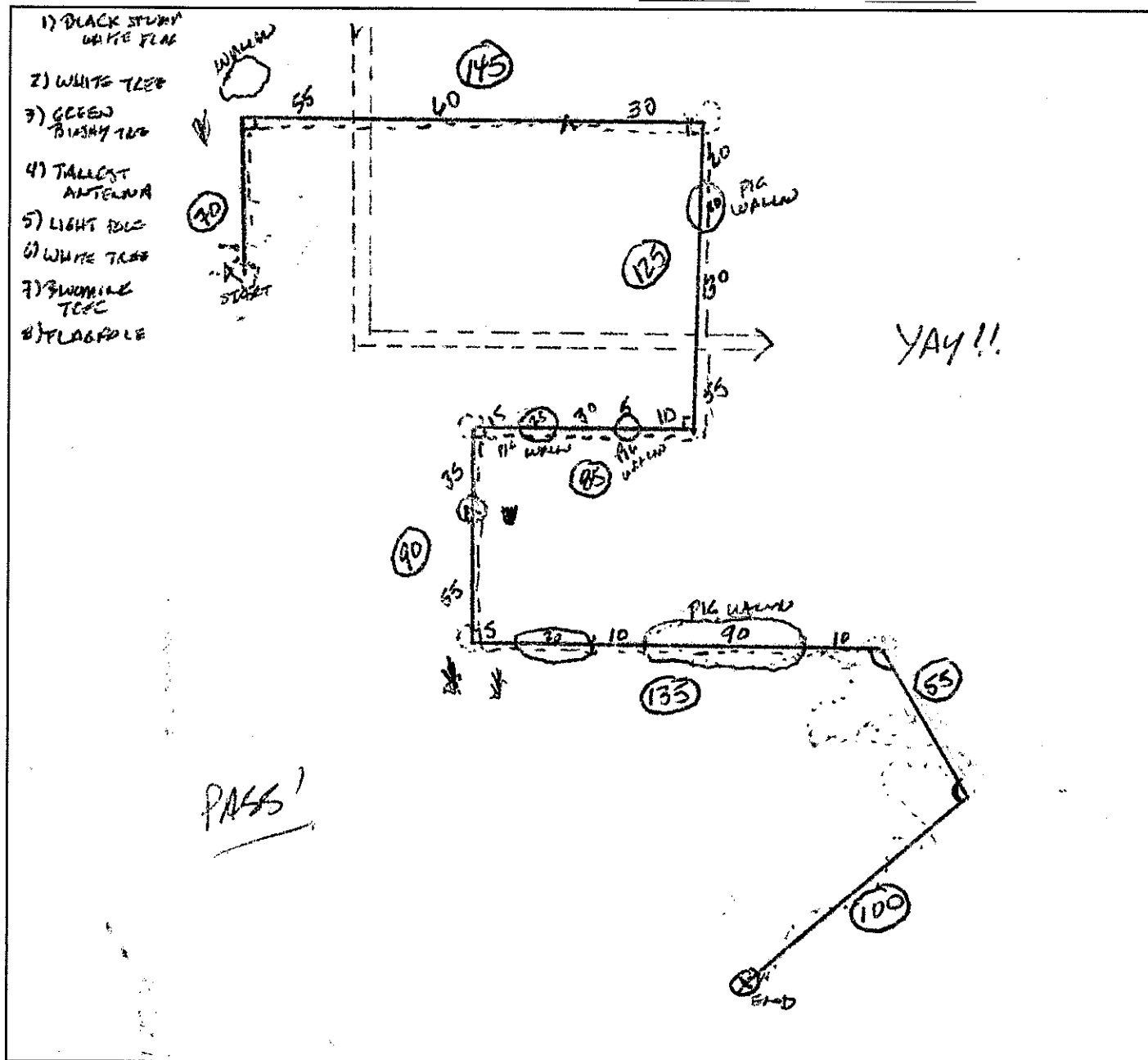

Time Tracklayer Started... 6:30

Time X-tracker Started 7:55

Dog's Starting Time 9:32

Dog's Finishing Time 10:12

Ground Conditions FIELD LENSES - GREEN

Wind Conditions 544
544 BT PRESS 100

Weather PARTLY CLOUDY COOL

Breed RHODESIAN RIDGE BACK

Sex DOG

AKC #: HP37985601



FAILED

If dog is absent, mark "absent" on the page.

Articles

1. SCARF 2. EYEGLASS CASE

3. CHECKBOOK OVER 4. GLNFE

Obstacles/Surfaces

1. Pig wall 2. Pig wall 3. Pig wall

3. Pig wallah 4. Pig wallah

I hereby certify that I have judged the above dog after having read the instructions on the cover of this book and followed them to the best of my ability.

Judge's Signature

CLUB FWFA DATE 23 Feb 2019 EVENT # 2019285401

TRACK # 1 DOG'S CATALOG # 101 TOTAL YDS 605

TD TDX

TDU VST

Chart the track in a solid line; the dog's course in broken line on graph below. VEG _____ NON-VEG _____

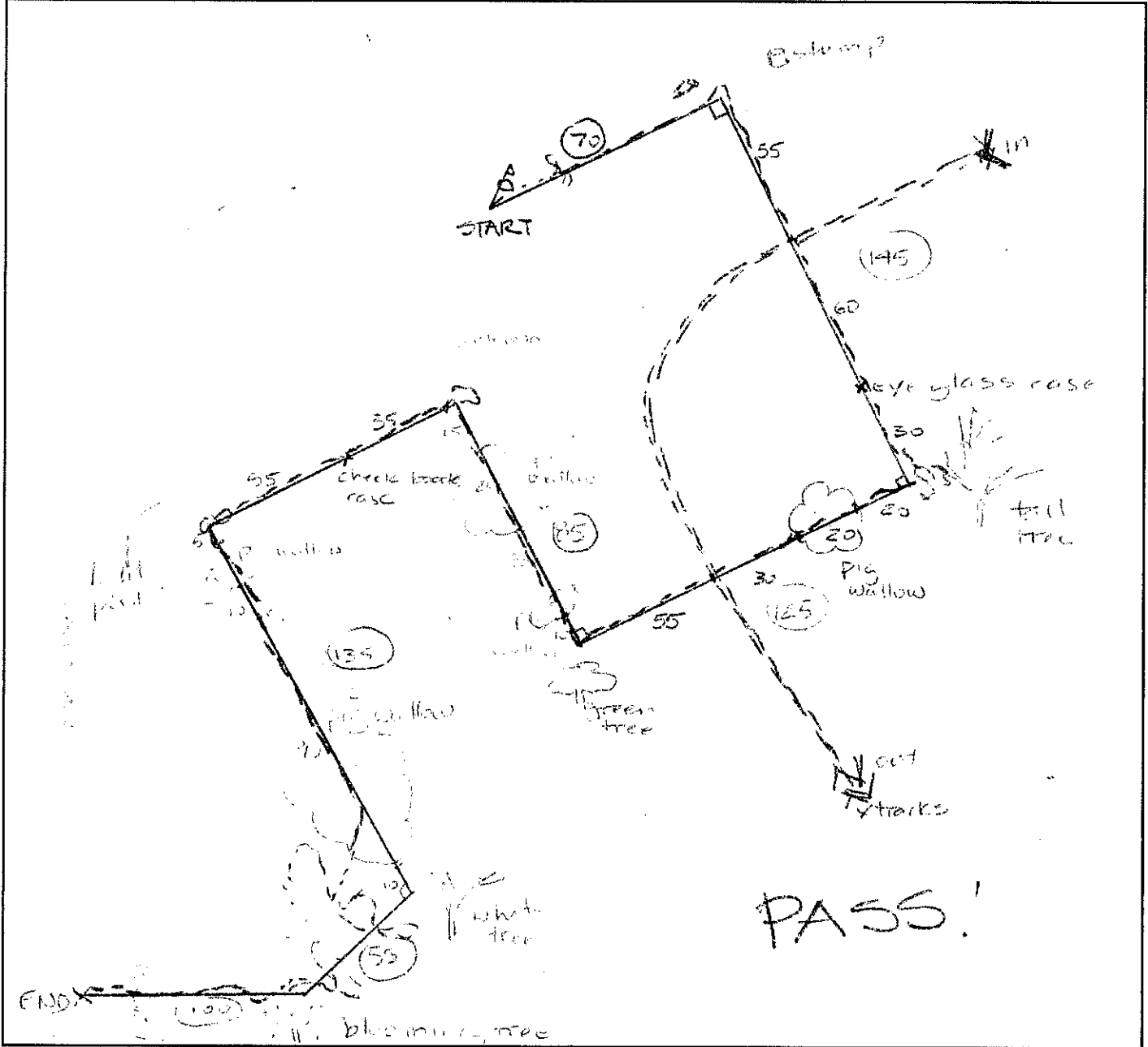

Time Tracklayer Started 6:30
Time X-tracker Started 7:55
Dog's Starting Time 9:32
Dog's Finishing Time 10:12

Ground Conditions tall field grass
Wind Conditions 0
Weather partly cloudy - cool

Breed Rhodesian Ridgeback
Sex male
AKC # HP 37985601

If dog is absent, mark "absent" on the page.

PASSED FAILED

Articles	Obstacles/Surfaces	(If failed, state reason)
1. <u>start</u>	1. <u>pig wallow</u>	2. <u>pig wallow</u>
2. <u>eye-glass case</u>	3. <u>pig wallow</u>	4. <u>pig wallow</u>
3. <u>check back case</u>		
4. <u>glove</u>		

I hereby certify that I have judged the above dog after having read the instructions on the cover of this book and followed them to the best of my ability.

Maureen Paul 90983
Judge's Signature

TD TDX

TOTAL YDS 850

TDU VST

Chart the track in a solid line; the dog's course in broken line on graph below. VEG NON-VEG

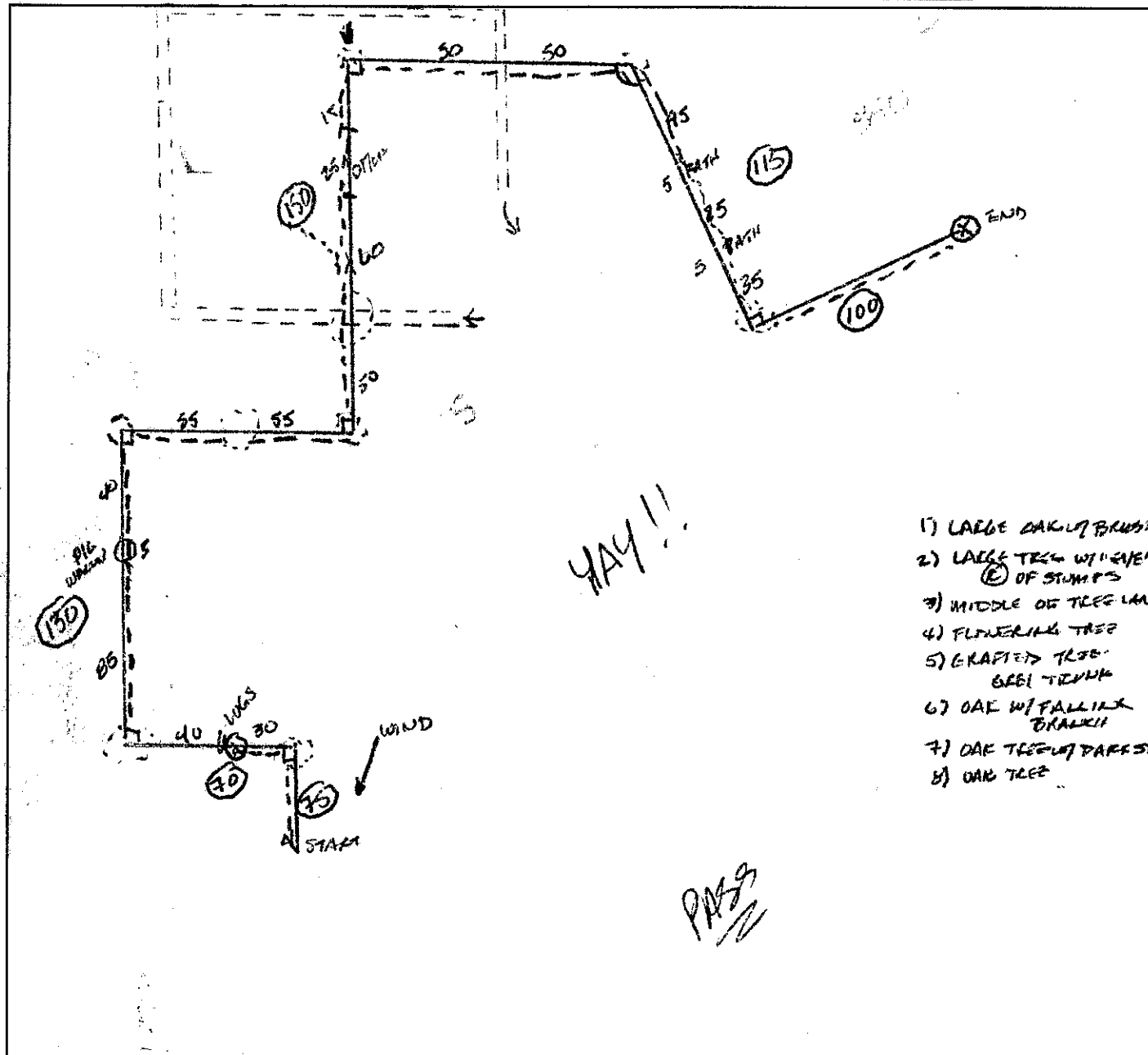

Time Tracklayer Started 7:16

Ground Conditions FIELD GRASS-TALL

Breed **BELGIAN TERN WGN**

Time X-tracker Started 8:31

Wind Conditions SLIGHT-MOD. BREEZE

Sex ~~Male~~ ~~Female~~ BUT 14

Dog's Starting Time 10:25

Weather PARTLY CLOUDY, NICE

AKC# DN54119205

Dog's Finishing Time **10:40**

PASSED

FAILED

If dog is absent, mark "absent" on the page.

Articles

Obstacles/Surfaces

(If failed, state reason)

1. SCARF 2. BLACK ELASTIC CAS-1. PIG WALL 2. DITCH

3. RED GLASSES WAA. GLOE 3. SMALL PATH 4. SMALL PATH

I hereby certify that I have judged the above dog after having read the instructions on the cover of this book and followed them to the best of my ability.

Judge's Signature

CLUB TAFTA DATE 25 Feb 2019 EVENT # 2019285 401

TD TDX

TRACK # 1 DOG'S CATALOG # 102 TOTAL YDS 650

TDU VST

Chart the track in a solid line; the dog's course in broken line on graph below. VEG _____ NON-VEG _____

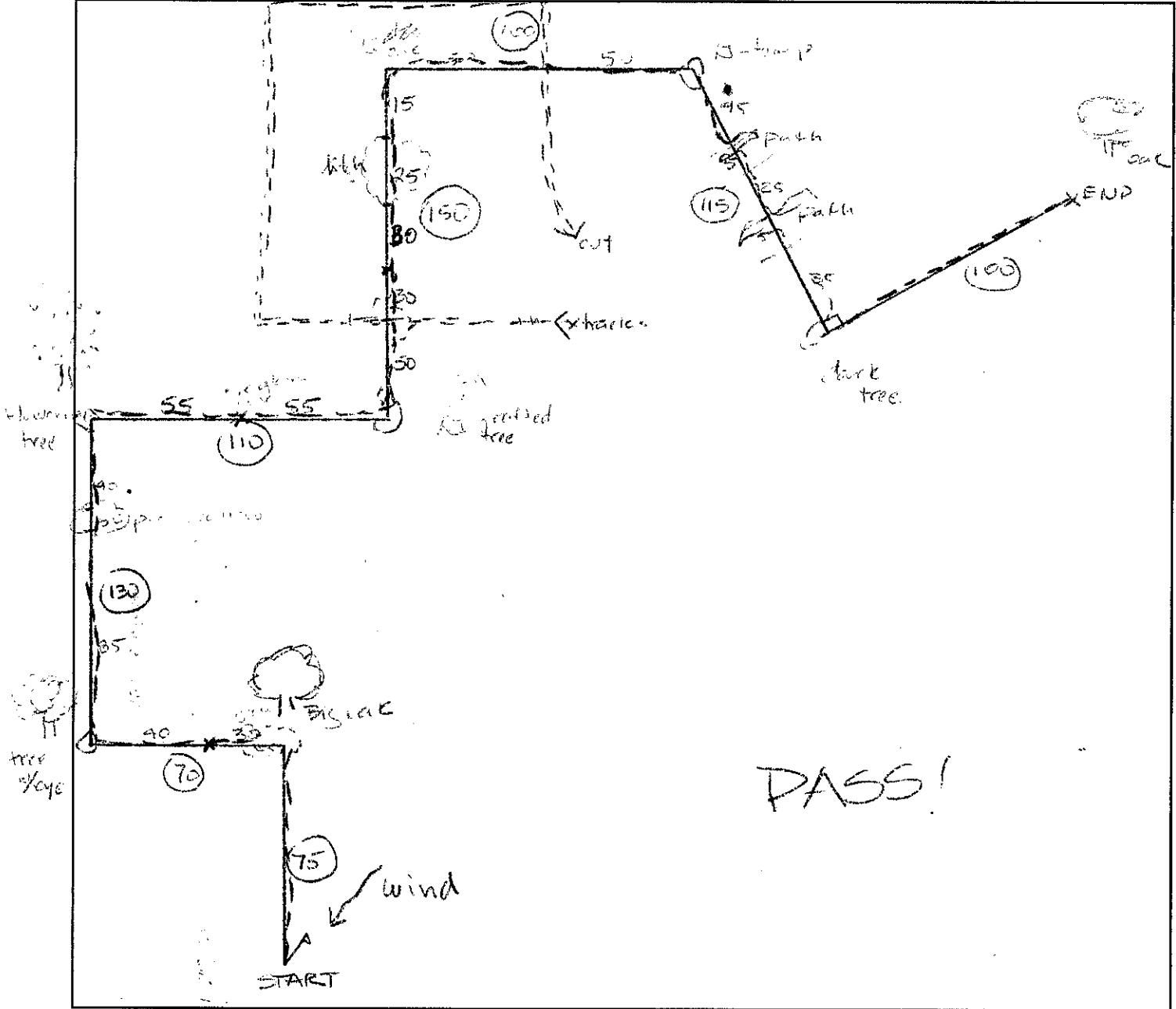

PASS!

Time Tracklayer Started 7:16 am Ground Conditions tall field grass Breed Belgian Tervuren
Time X-tracker Started 8:31 am Wind Conditions slight Sex Female
Dog's Starting Time 10:25 am Weather partly cloudy AKC # DN54119205
Dog's Finishing Time 10:40 am temp. PASSED FAILED
If dog is absent, mark "absent" on the page.

Articles: 1. scarf 2. eye glass case 3. eye glass case 4. glove
Obstacles/Surfaces: 1. ditch 2. path (asphalt) 3. path (concrete) 4. path (grass)
(If failed, state reason)
I hereby certify that I have judged the above dog after having read the instructions on the cover of this book and followed them to the best of my ability. Maura Jackson 92983
Judge's Signature

TD ☒ TDX

TRACK # 3 DOG'S CATALOG # 104 TOTAL YDS 800

TDU VST

Chart the track in a solid line; the dog's course in broken line on graph below.

- 1) TRANSFORMER IN POLE
- 2) WHITE BRANCHY TREES
- 3) SMALL TREE - FRONT OF BEAM
- 4) LIGHT POLE
- 5) TALL GREEN BUDGY TREE
- 6) STUMP IN DISTANCE
- 7) TIP OF BEAM
- 8) END OF BEAM

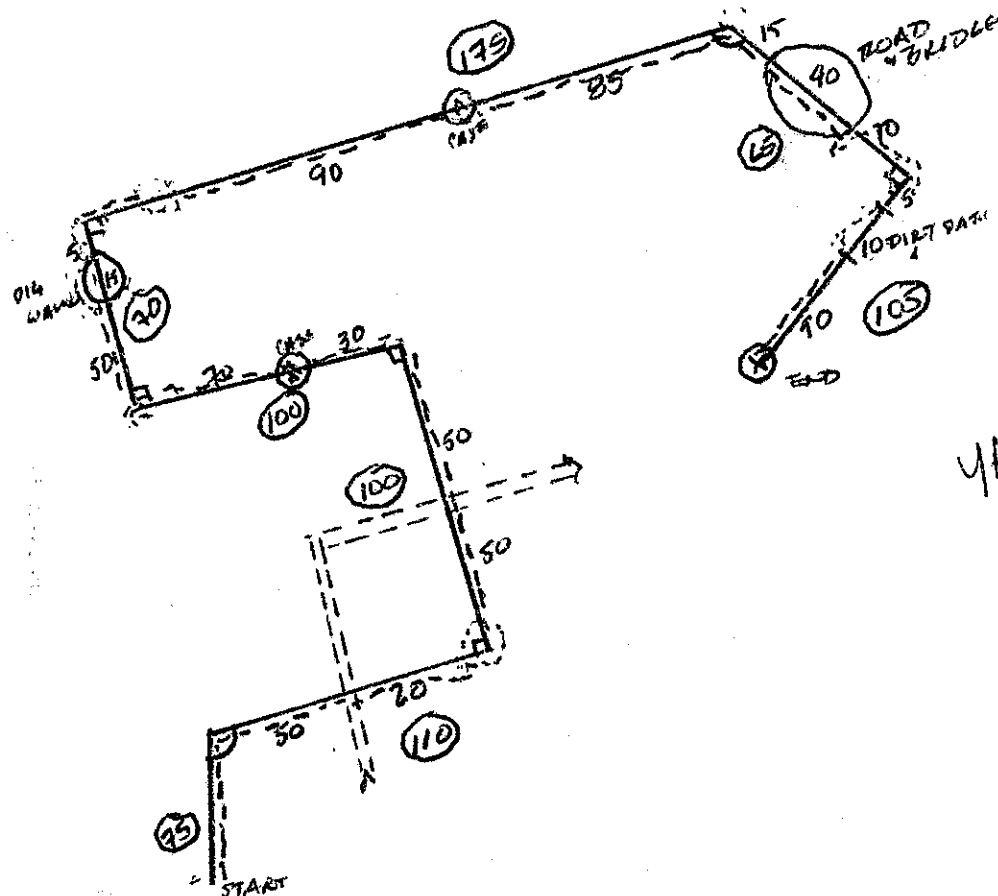

4A41

Time Tracklayer Started 8:00

Ground Conditions **FIELD GRASS**

Breed ROCKER SPANIEL

Time X-tracker Started ~~14:00~~ 9:15

Wind Conditions _____

Sex DOG

Dog's Starting Time 11:02

Weather SUNNY, WARM

AKC# ~~930177~~ 9502

Dog's Finishing Time 11:40

PASSED

If dog is absent, mark "absent" on the page.

Articles

Obstacles/Surfaces

(If failed, state reason)

1. SCARF 2. PRINT CLASSES CASE 1. PIG WALLU 2. ROAD & BRIDGE

3. GLASSER CASE 4. ELNE 3. DIET PATH. 4. _____

I hereby certify that I have judged the above dog after having read the instructions on the cover of this book and followed them to the best of my ability.

Daniel W. Harrison
Judge's Signature

TD TDX

TDU VST

Chart the track in a solid line; the dog's course in broken line on graph below. VEG NON-VEG

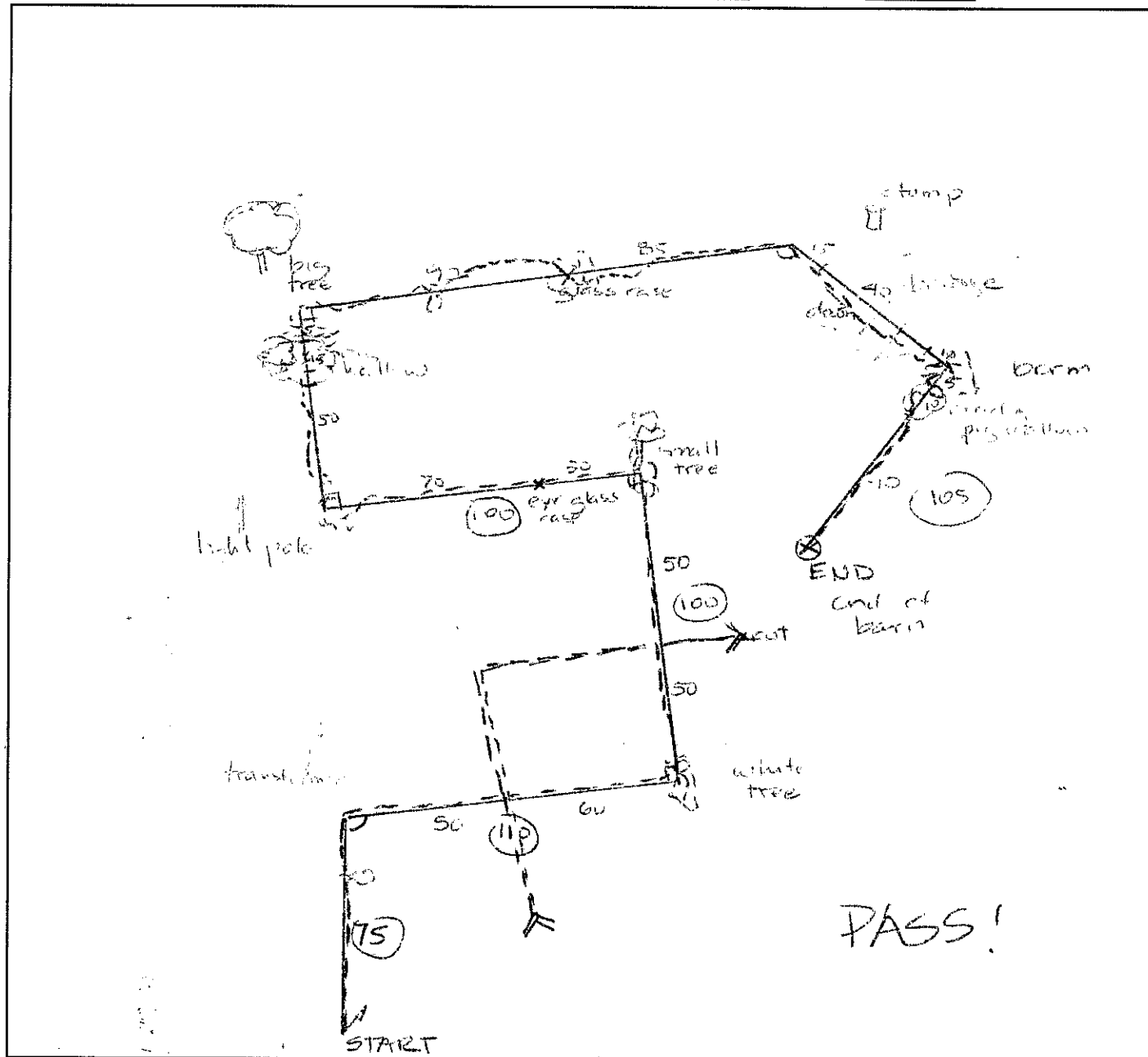

Time Tracklayer Started 8:00 am Ground Conditions tall field grass Breed Cocker Spaniel
Time X-tracker Started 9:15 Wind Conditions 9 Sex Dog
Dog's Starting Time 11:02 am Weather sunny-warm AKC # 5601779502
Dog's Finishing Time 11:40 am PASSED FAILED

If dog is absent, mark "absent" on the page.

If dog is absent, mark "absent" on the page.

Articles

1. scarf 2. eye glass case
3. eye glass case 4. glove

Obstacles/Surfaces

1. tree 2. pig wallow
3. down slope, bridge 4. pig wallow & road

I hereby certify that I have judged the above dog after having read the instructions on the cover of this book and followed them to the best of my ability.

Judge's Signature

[Signature]
Judge's Signature

[Signature]
Judge's Signature

Chart the track in a solid line; the dog's course in broken line on graph below. VEG _____ NON-VEG _____

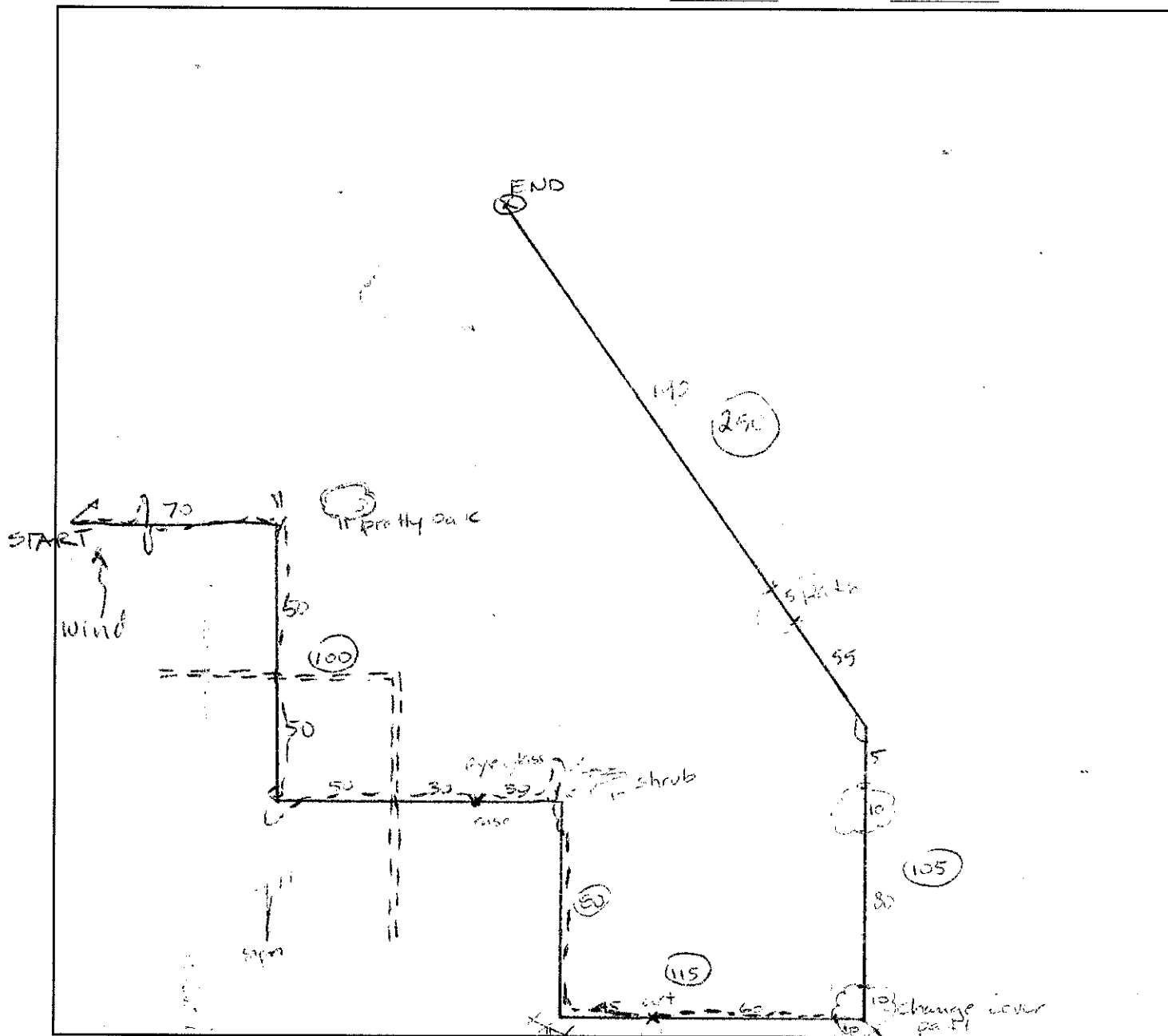

Time Tracklayer Started 9:40

Time X-tracker Started 10:55

Dog's Starting Time 12:46

Dog's Finishing Time _____

Ground Conditions wet tall field grass

Wind Conditions ~~was~~ light

Weather Sunny - cool

If dog is absent, mark "absent" on the page.

Breed German Shepherd Dog

Sex Male

AKC# DN 43498602

PASSED ☒ FAILED ☐

off track

(If failed, state reason)

Articles

1. Start 2. cyf class rose

3. check book case 4. glove

Obstacles/Surfaces

1. change order 2. path

3. shrubs 4. _____

I hereby certify that I have judged the above dog after having read the instructions on the cover of this book and followed them to the best of my ability.

Judge's Signature

90983

Judge's Signature

CLUB PAFTA DATE 23 Feb 2019 EVENT # 2019285451

TD TDX

TRACK # A1+1 DOG'S CATALOG # 106 TOTAL YDS 615

TDU VST

Chart the track in a solid line; the dog's course in broken line on graph below. VEG _____ NON-VEG _____

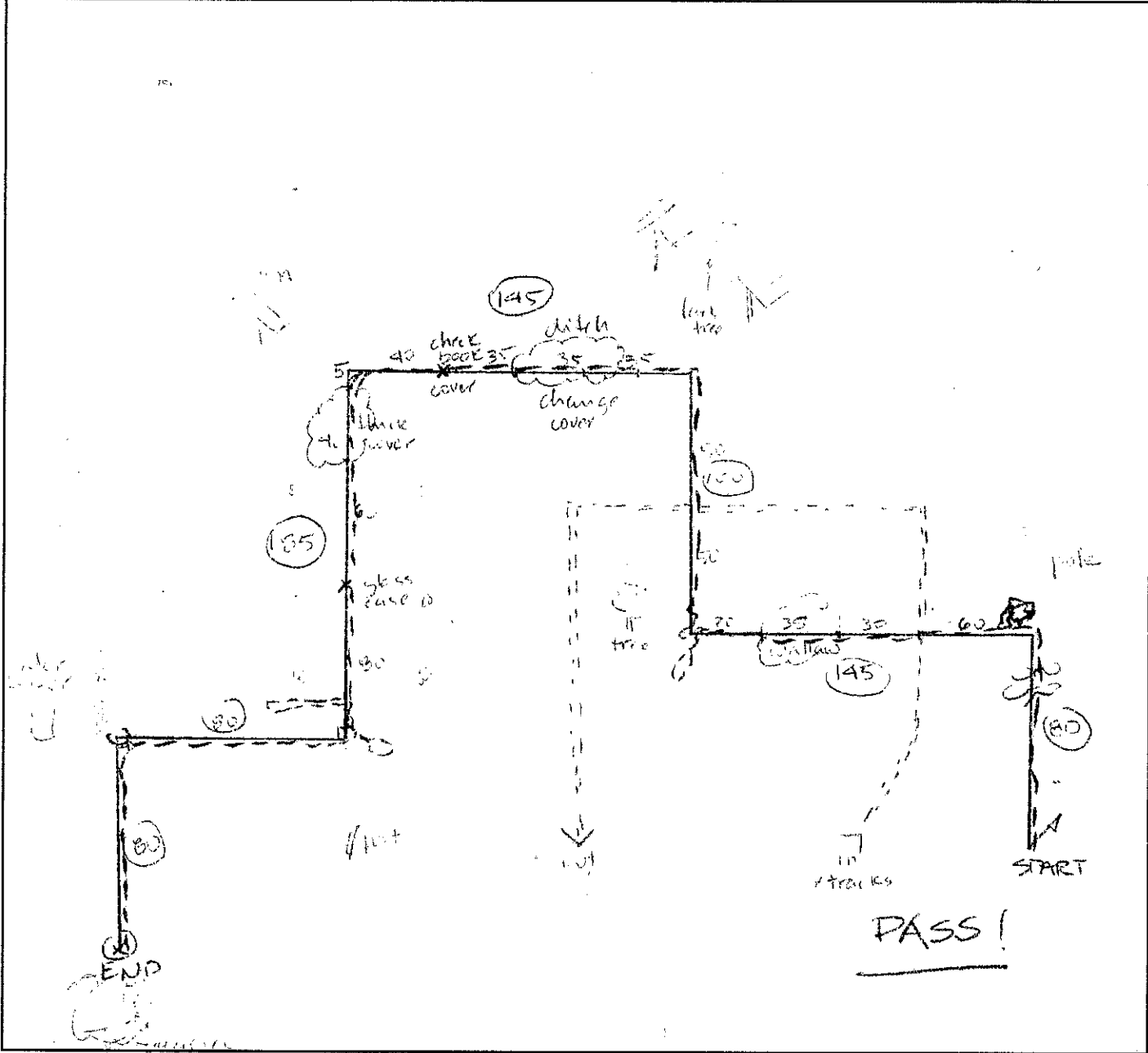

Time Tracklayer Started 10:17
Time X-tracker Started 11:33
Dog's Starting Time ~~11:33~~ 1:39
Dog's Finishing Time 1:54

Ground Conditions tall field grass
Wind Conditions 0
Weather SUNNY - warm
If dog is absent, mark "absent" on the page.

Breed Belgian Tervuren
Sex Female
AKC # DN38516001
PASSED FAILED

- | Articles | Obstacles/Surfaces | (If failed, state reason) |
|--------------------------|--------------------------------|---------------------------|
| 1. <u>scarf</u> | 1. <u>dog wallops</u> | 2. <u>thick cover</u> |
| 3. <u>eye glass case</u> | 3. <u>ditch - change cover</u> | |
| 4. <u>glove</u> | | |

I hereby certify that I have judged the above dog after having read the instructions on the cover of this book and followed them to the best of my ability.

[Signature] 40983
Judge's Signature